

OLD MECHANICAL LABORATORY

The laboratory was housed in Trinity Place. Though its size and equipment cannot be compared with the present laboratory, it was considered an excellent college laboratory.

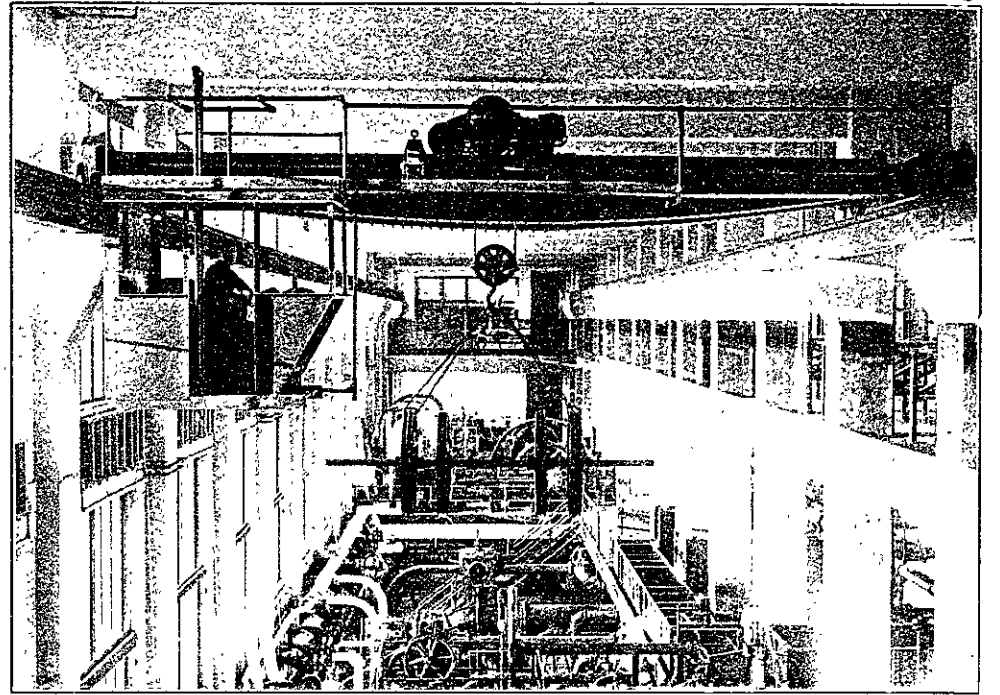

(Courtesy of The Technology Review)

NEW MECHANICAL LABORATORY

A part of the present Mechanical Engineering Laboratory which is one of the best equipped and most efficient laboratories of its kind in the world.

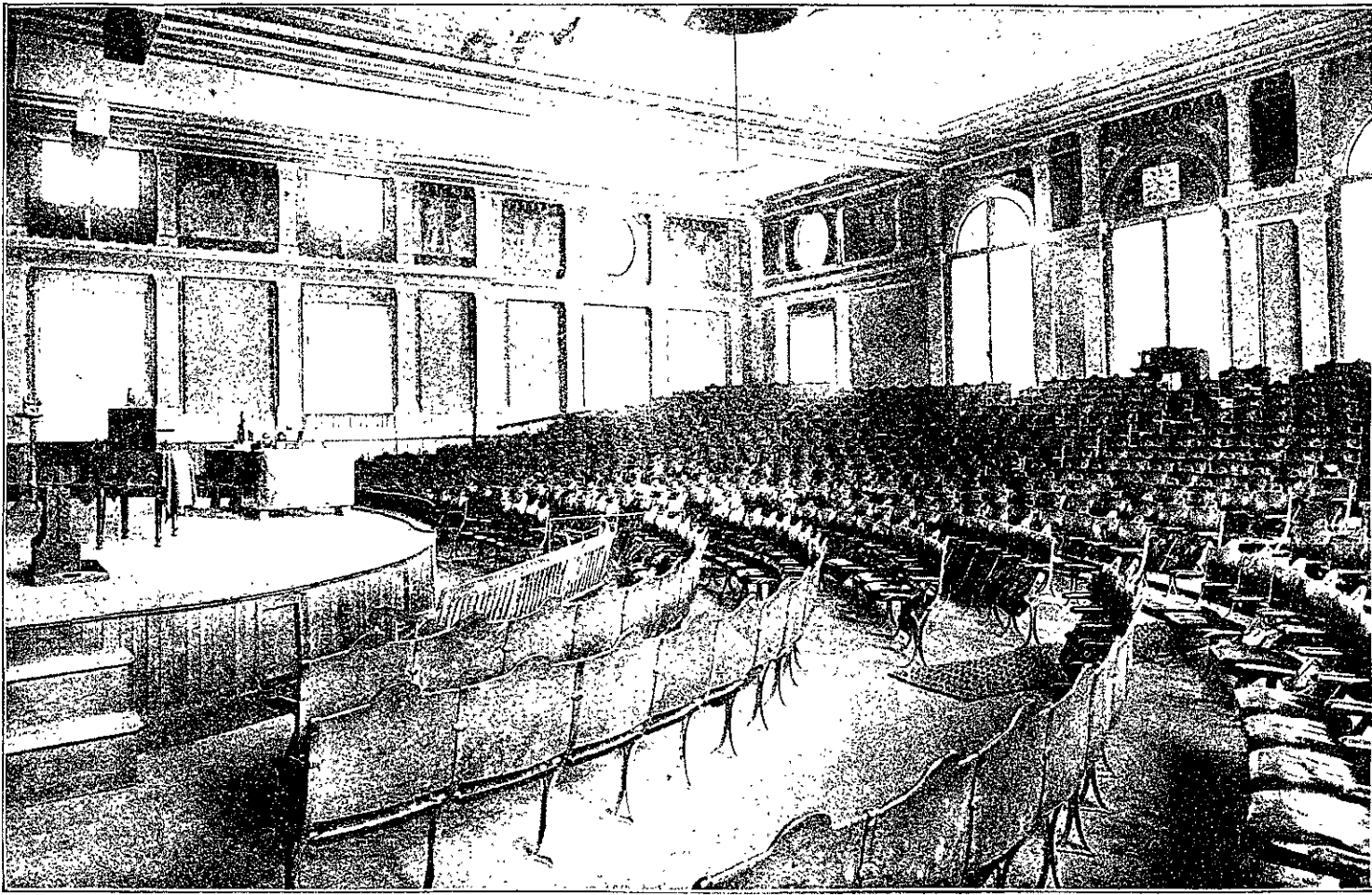

THE MAIN HALL OF ROGERS

Huntington Hall, which was the scene of mass meetings and student gatherings of the past. The old chairs and walls present an interesting comparison with 10-250 of today.

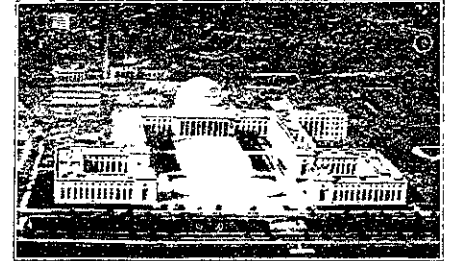

(Courtesy A. M. Galand)

TWO VIEWS OF THE PRESENT BUILDINGS FROM THE AIR

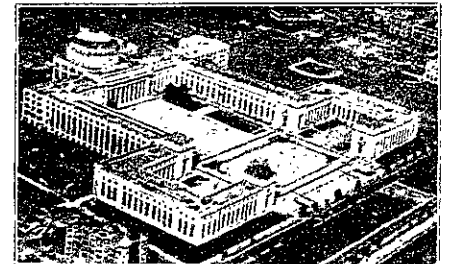

(Courtesy A. M. Galand)

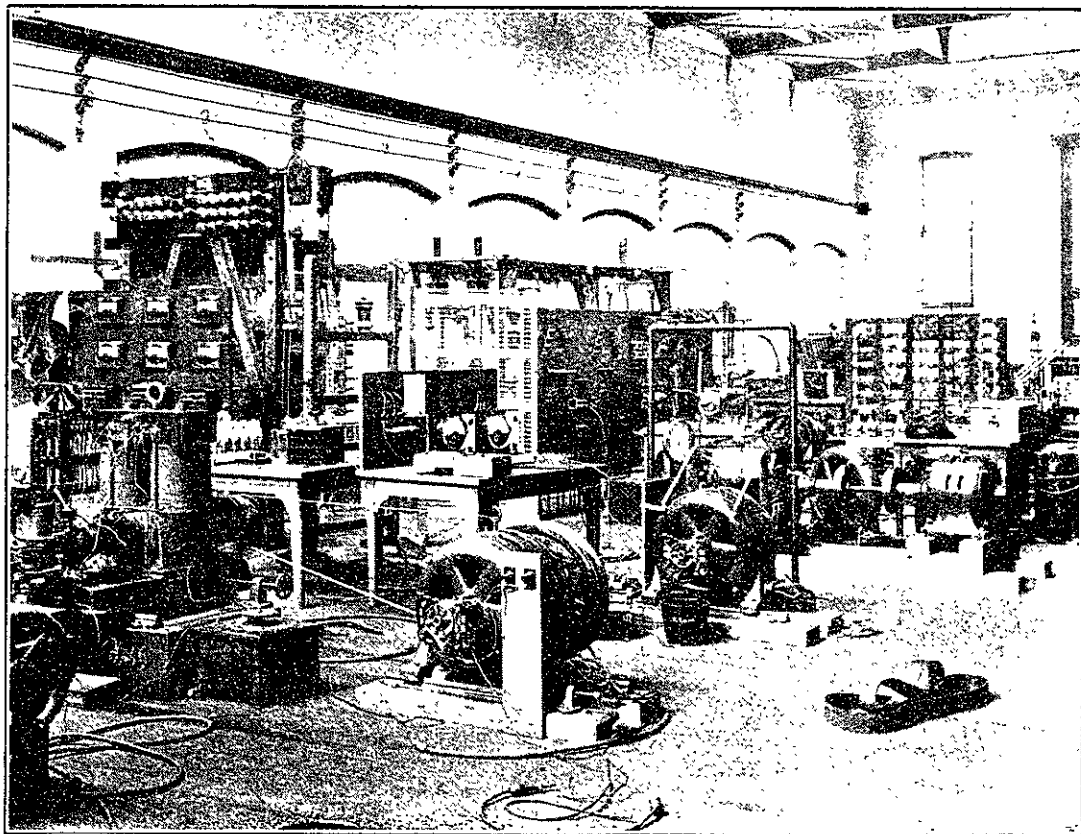

PAST ELECTRICAL LABORATORY

Originally this laboratory was in the basement of the Walker Building, being moved from there to the Lowell Building. The neatness and efficient arrangement of the present laboratory is noticeably lacking.

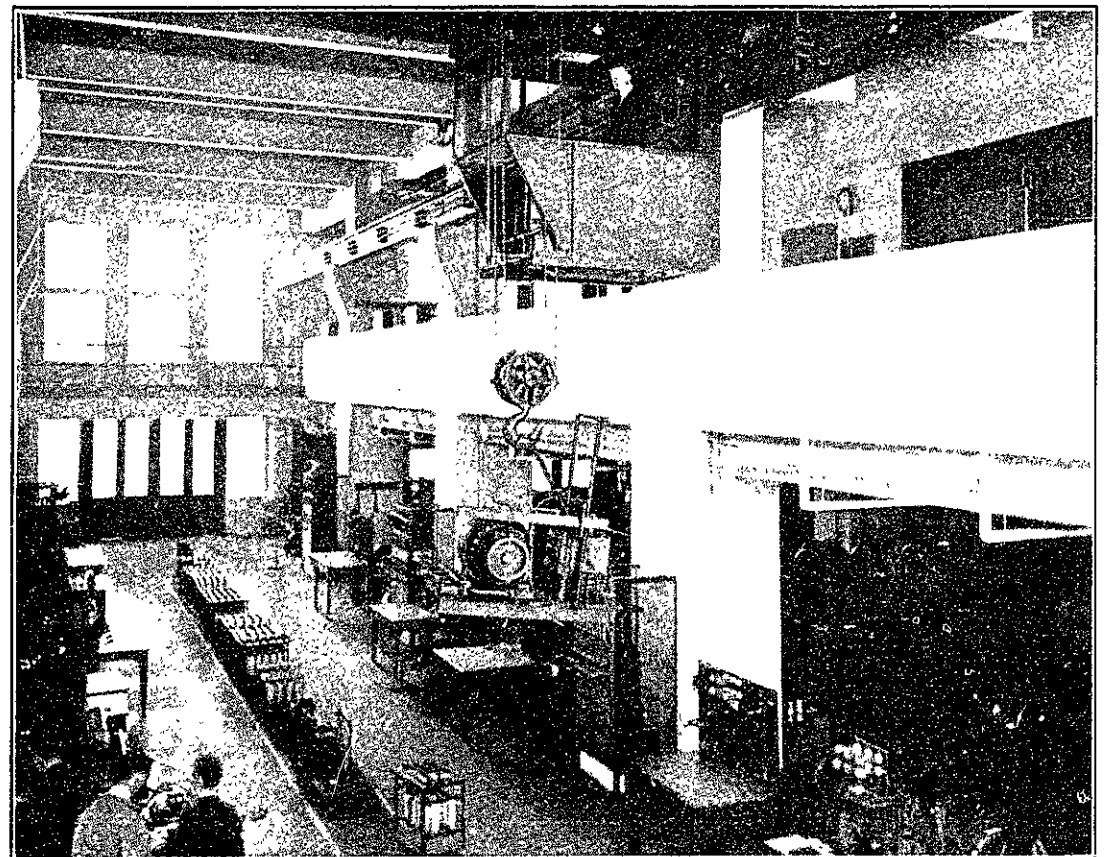

PRESENT ELECTRICAL LABORATORY

With a vastly more complete and larger laboratory than of the past, the Electrical Engineering Department even now finds itself crowded for more room.