CLASSIFIED LIST OF ADVERTISERS

ATTRACTIONS.
Bijou Dream.
Castle Square Theatre.
Keith's.
Majestic.
Premier.
Shubert.
Tremont

AUTOMOBILES.
Motor Car Renting Co.

BARBERS.
Rowan & Curry.

BANKING HOUSES.
Old Colony Trust.

BOOKBINDERS.
Alexander Moore.

BOOKSTORE.
Old Corner Bookstore.

CHEMICALS.
Eimer & Amend.
Theo. Metcalf & Co.

CIGARETTES.
Fatima.
Cobb, Bates & Yerxa.

CONFECTIONERY.
Apollo Chocolates.
Common Sense Gum Co.

DRUGGISTS.
Copley Drug.
Theo. Metcalf & Co.

ENGINEERS.
Stone & Webster.

GLOVES.
Fownes.

GROCERIES.
Isaac Locke & Co.

HATTERS
Collins & Fairbanks.
Sphinx.
Chamberlain.

HOTELS.
Hotel Brunswick.
Hotel Cumberland.
American House.

JEWELERS.
Bent & Bush.

MEN'S FURNISHINGS.
Arrow Collars.
Boston Garters.
Chamberlain.
Collins & Fairbanks.
Morse & Henderson.
C. F. Hovey & Co.
Noyes Bros.
Shuman & Co.
J. C. Littlefield.
Chas. Jacobson.
Brooks Bros.
Copley Haberdashers.
Scott & Co.
Pinkos.

PLUMBING.
Stevens Plumbing Co.

PRINTERS.
Geo. H. Ellis & Co.
J. R. Ruiter.

RESTAURANTS.
Copley Lunch.
Lombardy Inn.
Preston's Coffee House.
Landers' Lunch Room.
Union Dining Room.

SPORTING GOODS.
Wright & Ditson.
Winchester.
Stevens Gun Co.

RUBBER STAMPS.
Allen, Doane & Co.

STATIONERS.
Higgins' Ink.
Maclachlan.
Samuel Ward & Co.

THEATRE TICKETS.
Herrick.

TYPEWRITING.
Miss Sawyer.

J. C. LITTLEFIELD

HIGH CLASS TAILOR
Smart and effective fabrics; the latest texture and the most fashionable shades; prices that are right.

DRESS CLOTHES A SPECIALTY.

12 Beacon Street, Boston

COLLINS & FAIRBANKS CO.
YOUNG MENS HATS
FOR ALL OCCASIONS
381 Washington St. Boston

NOTICES

ELEMENTS OF ELECTRICAL ENGINEERING 653—COURSE II.

The regular Friday lecture will be held this week instead of the recitations, as previously announced.

HARRISON W. SMITH.

ANNUAL BANQUET OF THE CIVIL ENGINEERING SOCIETY.

The Annual Banquet of the Society will be held this year at the American House on the 5th of May at 6.30 P. M. The speakers will be Prof. Spofford, Pres. Lucius Tuttle, Mr. A. F. Bemis, president of the Alumni, Mr. James P. Munroe, secretary of the Alumni, and Mr. Wheelwright.

Tickets should be procured at once from men in the 2nd, 3rd and 4th year rooms. Price $1.00 for members, $1.50 for non-members.

Excursion of M. E. Society to L Street Power Station. Wednesday, May 4th. Leave 20B at 2 P. M.

FOSTER RUSSELL, Sec.

FOR SALE.—One of the first Techniques 1889. Also copies from 1889 to 1910. 1889 sells for $3.00, all others at $1.00 each. Box 65, The Cage.

LOST.—In Freshman Drawing Room, Rogers Building or on Boylston St., between Rogers and Berkeley St., gold watch. Finder notify C. G. F., Cage.

FOR SALE—Two 17-foot canoes for sale, in the best of condition. See Frazier or Fitzherbert, in The Tech office.

LOST—April 27 K & E 10-inch Slide Rule, 6-inch Starrett scale in case. Name on rule and outside. Reward for return.

M. J. TURNBULL, 215 Newbury St.

BIOLOGICAL SOCIETY Smoker has been postponed from Thursday, May 5, to next week. Date to be announced later.

Regular meeting of the Chemical Society on Thursday, May 5, at 8 P. M. Address by Dr. Warren K. Lewis on the "Chemistry of Tanning." Tickets, 25 cents. Business will include nomination of officers foir next year.

R. W. LEWIS, Secretary.

COURSE ISSUES

The Tech is considering having sets of the Course issues bound. The price will of course depend on the number. If those who would desire such a volume would signify such desire by leaving a note to that effect in one of The Tech boxes, matters would be greatly facilitated.

It is understood that this note would in no wise bind the writer provided the price was considered too high.

The pages have been numbered consecutively in each issue so that they will go together very well in bound form; and so arranged, they would be a source of information on the various courses from a personal standpoint that is no where else to be found.

BIJOU DREAM THEATRE
B. F. Keith, Proprietor
545 WASHINGTON ST., BOSTON

Motion Pictures
Carefully selected, of the best foreign and American producers
One-Act Plays.
Music
Of High Grade, both Vocal and Instrumental.

Open from 9.30 A. M. to 10.30 P. M.

Keep Up-To-Date
The Tech
One Cent

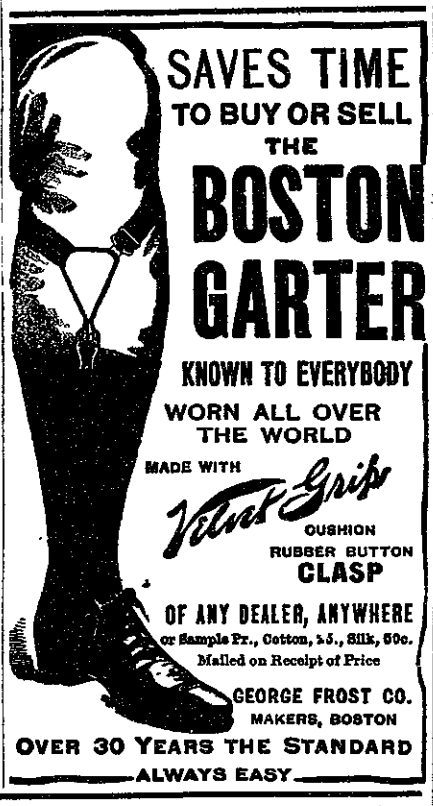

WINCHESTER

SMOKELESS POWDER SHOTGUN SHELLS

There are more "Leader" and "Repeater" loaded shells used than any other brand. Their superior shooting is the reason why. For pattern, penetration and uniformity they are unequalled. They hold all important records and trophies.

ASK YOUR DEALER FOR THE RED W BRAND.

TRADE MARK REG. IN U. S. PAT. OFFICE.

TRADE MARK REG. IN U. S. PAT. OFFICE.

TREMONT THEATRE
LAST WEEK.
RAYMOND HITCHCOCK
Presents
THE MAN WHO OWNS BROADWAY

Full of Good Girls, Music and Laughs

Next Week—THE GIRL IN THE TAXI

MAJESTIC THEATRE
Evenings 8:15 Matinees 2:15
LAST WEEK.
JAMES K. HACKETT
In the Comedy Romance
MONSIEUR BEAUCAIRE
A Notable Supporting Company and Magnificent Production

Next Week—Summer Season. Charlotte Hunt Stock Company in "The Blue Mouse."

SHUBERT THEATRE
Mats. Wed. and Sat. at 2.
WM. FAVERSHAM
in a Spectacular Production of
HEROD
By STEPHEN PHILLIPS.
200 PEOPLE.

Prices 25c. to $1.50
A Few Choice Seats, $2.00

KEITH'S THEATRE
The Most Beautiful Production of the Year.
GEORGE BEBAN
And Seven Associates in
The Sign of the Rose
MARY NORMAN
WORLD AND KINGSTON
TROVOLO & CO.
Tom Waters, Gasch Sisters, Cotter and Boulden, Dick Lynch, Dennis Brothers.
Overture at 1.50 and 7.35.

Rent Automobiles
from the
MOTOR CAR RENTING CO.
Tel. Oxford 2520
Motor Mart Garage, Room 10

GEO. H. ELLIS CO.
Printers
No. 272 CONGRESS STREET
BOSTON, MASS.
Phone' 1549.

Preston's Coffee House
Open All Night.
1036 BOYLSTON STREET, BOSTON
Telephone 2206-1 B. B.

Tel. 1597-1 B. B.
MISS SAWYER
MULTIGRAPHING TYPEWRITING
THESES
486 BOYLSTON ST., Opp. Rogers Bldg.

ROWAN & CURRY
THE TECH BARBERS
Special attention paid to students at M. I. T.
In the New Chauncey Hall Building
585 BOYLSTON STREET
Opp. Copley Square