THE TECH

Published daily, except Sunday, during the college year by students at the Massachusetts Institute of Technology.

Entered as second-class matter, Sept. 29, 1909, at the post office at Boston, Mass., under the Act of Congress of March 3, 1879.

Office 42 Trinity Place.
Telephone, Back Bay 2184.

Thursday Issue,
P. M. Tyler .....Associate Editor

All communications schould be addressed to the proper departments.

Subscriptions $1.50 per year in advance. Single copies 1 cent.
Subscriptions within the Boston Postal District and outside of the United States must be ,accompanied by postage at the rate of one cent a copy.

Printed by Puritan Linotype, Boston, Mass.

BOSTON, MASS., FEBRUARY 10, 1910.

With the new term, The Tech announces a new line-up on the various staffs. Andrew L. Fabens 1910 has been elected Editor-in-Chief, Edmund B. Moore 1912, General News Editor, Ludwig Rosenstein 1910, Assistant Editor, Leroy G. Fitzherbert 1911, Athletic Editor, Donald M. Frazier 1911, Business Manager, Alexander Yereance 1911, Circulation Manager, Paul M. Tyler 1912, Arthur W. Kenney 1913, and Thomas E. Senior 1913, have been elected to the associate board.

This re-arrangement was necessitated by the resignation of four from the board who have done much toward making the Daily a success, but now feel that they should concentrate more on their studies. Without Norman De Forest 1911, as business manager for the first term it would have been exceedingly doubtful if the paper would have been financially successful, and it is with deepest regret that The Tech must announce his resignation. D. P. Gaillard 1911 has very capably held down the position of editor-in-chief for the greater part of the term, and The Tech is exceedingly unfortunate in losing him. William B. Orchard 1910 had rapidly risen to the position of society editor last term, and in the latter position had done so well that if he had not felt obliged to resign, the Tech board would have made him Editor-in-Chief for the second term. Joseph I. Murray 1912 has done much to build up The Tech as a newspaper by devoting his energies to the proper treatment of the athletic interests of the Institute, but now feels it necessary to resign the position.

Handicapped as it is by the above resignations, The Tech does not feel pessimistic about the prospects of this term, but rather expects to push ahead with the new ideas of the board members, and, aided by those who it expects will come out as candidates to take advantage of the present opportunities, will work up a paper that will properly treat the interests of an institution that is greatly in need of a good medium of inter-communication between the many and diversified branches of its constitution.

FRESHMEN: Perhaps you are not aware of this rule:

"No Freshman shall wear any hat, cap, sweater, jersey or sleeveless shirt bearing any preparatory numerals, initials or insignia of any variety. However, sweaters or jerseys bearing such insignia may be worn inside out, or with the insignia on the back of the wearers. Preparatory school pins, if worn at all, should be worn so as not to be in sight."

A joint committee from 1903 and 1904 passed the above rule, and it is to be enforced by every Institute man especially the Sophomores. There have been many offenders of this regulation. See that it is stopped at once.

A day or two ago The Tech, through this column, issued a call for men to come out for the various departments of the paper. The response to that call has been gratifying, though there still is lots of chance for good, energetic men. With the hope that a call of different nature will have equally fruitful results The Tech today begs to remind the student body that the Tech Show is worthy of the support of each and every Institute man.

It has come, during the last few years, to be recognized, even by the most critical, as the best college show in the country. Year after year it has gained popularity and year after year its revenues have gone far to rejuvenate the depleted treasury of the Athletic Association.

So let every man who has the least desire to be in the show make it a point to get around to the Union today. Those freshmen who came out with a good record at mid-year's, and feel that they could make good "actor men and women" will find the show a most enjoyable diversion. Come around this afternoon anyhow, for you never know till "Jimmie" Francis looks at you but that you might make a fine looking girl. Remember Belden?

The many good friends of the student body who have worked so long and tirelessly to make the Union Dining Room a success, must feel pretty well pleased at the improvement made during the last term. The dining room at first was a financial failure, but gradually during the course of the term it has been put on a paying basis, and now can be safely said to be a self-sustaining proposition.

There are still many men, however, who do not eat at the Union. Why not? Come and join the happy throng and let the dining room have a substantial surplus to turn over to the bursar at the end of the year.

GENERAL NEWS

TELEGRAPH NEWS OF THE MORNING.

WEATHER REPORT.

Washington, Feb. 9.—Cloudy, possibly rain late, with lower temperature. Fair and colder, moderate to brisk northwest winds.

Fitzgerald has reduced salaries of Deer Island officials. Penal Commissioner Fred S. Gore has tendered his resignation. Deputy Penal Commissioner William A. Boudrot has been removed, but will continue in the department as probation clerk at a salary of $1,800 per year. Hubert Pope, secretary to the penal commissioner, and William J. Graham, purchasing agent at Deer Island, both received wage cuts.

One life was lost, two men are missing, and property valued at $350,000, was burned in the fire which destroyed the greater part of the Brighton abattoir yesterday. Energetic work of the firemen prevented the destruction of the whole plant. A four- story building nearby, owned by Armour & Co., was saved after a stubborn fight. Michael Fagan, aged 19, of Wexford St., Brighton, was burned and no trace of his body found.

Hundreds of passengers were forced to "walk the plank" directly over the Charles River yesterday forenoon in order to reach the North Station. The hold-up was caused by an ice floe clogging the drawbridge just outside the station. Railroad traffic was held up for an hour.

Ithaca, N. Y., Feb. 10.—One hundred and sixty Cornell men failed in the recent mid-year examinations. The Civil Engineering School suffered badly, losing fifty-one pupils.

Pittsfield, Feb. 10.—One of the new, heavy semi-convertible street cars left the rails near Dalton yesterday morning while speeding at the rate of fifty miles an hour. One woman was killed and many other persons seriously injured.

The Harvard Baseball Management is trying to engage Fred Lake of the Boston Nationals as baseball coach.

GLOVES

may be right and not be Fownes, but they can't be

FOWNES

and not be right.

BACK BAY BRANCH

State Street Trust Co.

130 MASSACHUSETTS AVENUE, BOSTON

Credits interest monthly on accounts of $300 and over.

MAIN OFFICE: 38 STATE STREET

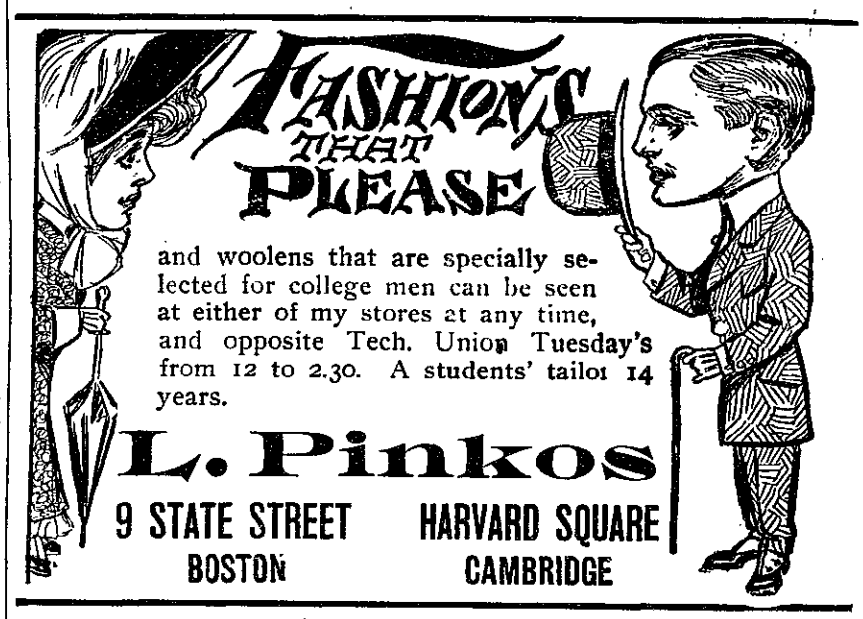

CO-EDS

The Latest in

Educator Crackers

Chocolate Coated Entire Wheat Water Wafers

A SUBSTANTIAL CONFECTION

10c, 25c and 50c Sizes

of Grocers and Confectioners

Johnson Educator Food Company

215 TREMONT STREET, BOSTON

HOTEL CUMBERLAND

Broadway at 54th Street, New York.
Near 50th St. Subway Station and 53d Street Elevated

KEPT BY A COLLEGE MAN

Headquarters for College Men

Special Terms for College Men

New and Fireproof
Rates Reasonable. $2.50 with bath and up. Send for booklet.
HARRY P. STIMSON
Formerly with Hotel Imperial

VISIT

THE NEW STORE

BUILT ESPECIALLY FOR YOU.

DRAFTING INSTRUMENTS, PAPERS, TRACING CLOTH, TRIANGLES, T SQUARES, SLIDE RULES, PENCILS, ETC. PAINTS, VARNISHES AND HARDWARE.

At Lowest Price

210 CLARENDON ST.
ALSO
82 and 84 WASHINGTON ST.

Catalogues Free

Wadsworth, Howland & Co.

Incorporated

SMULLEN & CO.

TAILORS

51 SUMMER ST., cor. Chauncey St.

Highest Grades : Popular Prices