THE TECH.

Published daily except Sunday during the college year by students of the Massachusetts Institute of Technology.

Entered as second class matter Sept. 30, 1909, at the post office at Boston, Mass., under the Act of Congress of March 3, 1879.

General Manager,
R. H. Ranger 1911

News Board.
H. M. Davis 1911.....Editor-in-Chief
W. S. Seligman 1911....Athletic Editor
O. B. Denison 1911.....Exchange Editor
J. I. Murray 1912..Asst. Athletic Editor
G. M. Keith 1912, Asst. Exchange Editor
D. P. Gaillard 1911, Asst. Ins. Editor
J. Ahlers 1910....Asst. Society Editor

Business Board.
N. DeForest 1911.....Business Manager
D. N. Frazier 1911, Circulation Manager

Associate Editors.
A. L. Fabens 1910 N. McL. Sage 1912
S. C. Bates 1911 L. S. Walsh 1912
E. B. Moore 1912 K. N. Wildes 1912

News Staff R. M. Barton 1911
E. W. Davis 1912 S. C. Neff 1912
W. J. Orchard 1911. L. W. Baker 1912
Business Staff H. M. Merrill 1912
W. D. Whitney 1912 H. D. Kemp 1912

Monday Issue,
S. C. Bates 1911, Associate Editor

All communications regarding advertisements should be addressed to the Business Manager. Regarding subscriptions address the Circulation Manager.

Subscriptions within the Boston Postal District and outside of United States must be accompanied by postage at the rate of one cent for each copy.

Subscription $1.50 per year in advance
Single Copies 1 Cent.

Printed by Puritan Linotype, Boston

BOSTON, MASS., OCTOBER 18, 1909.

CALENDAR.

Monday, October 18.
1:00 P. M.—1913 Mass Meeting in Huntington Hall.
1:00 P. M.—Meeting of Walker Club in Union.
4:00 P. M.—1912 Football Practice at Oval.
4:15 P. M.—1913 Relay Trial (semi-final).
4:15 P. M.—1912 Tug of War.

Tuesday, October 19.
4:00 P. M.—Glee Club Rehearsal in Union.
4:00 P. M.—1912 Football Practice at Oval.
4:15 P. M.—1913 Tug of War.
4:15 P. M.—Banjo Club rehearsal, 33 Rogers.
6:30 P. M.—Mech. Eng. Society Dinner at Union.

Wednesday, October 20.
4:00 P. M.—1912 Football Practice at Oval.
4:15 P. M.—1913 Tug of War.
4:15 P. M.—1912 Tug of War.
8:00 P. M.—Catholic Club Meeting in Union.

Thursday, October 21.
4:15 P. M.—Mandolin Club Rehearsal.
Biological Society Dinner, Hotel Plaza.

Friday, October 22.
Sophomore Dinner.

Saturday, October 23.
Fall Handicap Games.

CURRENT EVENTS

Every record for a one mile circular track was broken yesterday in the 24-hour automobile race at the Brighton Beach track. The 18-hour record of 903 miles, formerly held by Robertson, was broken by Mulford in a Lozier, when at 2 o'clock he had driven 904 miles, one more than the mark. With the race half over, the 12-hour record made by Strang in a Renault, a year ago, was beaten by 11 miles. Strang made 613 miles in 12 hours. Louis and A. Chevrolet, relieving each other frequently, covered 624 miles in the same time.

A small boiler exploded last night in Holyoke Hall, Harvard, causing a panic among the students who occupy the dormitory. The force of the explosion was so great that a hole was blown through the lower wall of the dormitory, but no one was seriously injured.

President Taft and President Diaz exchange visits yesterday at the El Paso and Cindad Juraez, the one city on the American border, the other on the Mexican.

EXCHANGES

The debating society at Colby College has been resurrected after two years of idleness.

The football season at the Rensselaer Polytechnic Institute was brought to a sudden close Tuesday, when President Palmer C. Ricketts forbade the students to take part in any intercollegiate contest under penalty of expulsion. Not only are they forbidden to take part in interecollegiate sports, but are also excluded from the alumni athletic field, which was recently completed at great cost.

This action was taken as the result of the painting of some of the new institute buildings which have been given by Andrew Carnegie and Mrs. Russell Sage. The painting was done at the celebration of the victory of the Rensselaer Polytechnic football teaem over Saint. Stephen's College, which was beaten on Saturday by the score of 80 to 0.

New York University has started a school of journalism with several experienced newspaper men as instructors.

In the annual tennis tournament between the faculty and undergraduates of Williams College, the students won every match.

The enrollment at the University of Illinois is approximateely 5,000, making it the largest State university in America.

Basketball has been dropped at Holy Cross and Colby, owing to lack of interest among the undergraduates. They will devote more time to developement of strong track teams.

Three women are taking engineering courses at Wisconsin University.

Lombardy Inn
Italian Restaurant...
Table d'Hote Dinner 5 to 8.30
A la Carte
STRICTLY ITALIAN CUISINE
ITALIAN WINES
BOYLSTON PLACE
Near Colonial Theatre
BOSTON, MASS.
Telephone Oxford 2942

Photographic Work
of all kinds to order. Interiors—offices, offices, apartments, dwellings, paintings of outside and inside views. Also developing and printing for others. Long and practical experience. Satisfactory work guaranteed.
Luther L. Shattuck
Boylston Street BOSTON

FOWNES GLOVES
will be worn longer this season than others—that is, other gloves.

Concerning 50 cent Neckwear

Our display of 50c neckwear is as large as most stores devote to their entire neckwear stock.

On account of the immense volume of our business our showing is changing every day. Therefore we offer you an assortment to select from that is always fresh and new and that comprises all the good things made at this price.

Our full assortment of Neckwear includes every good shape, material and coloring in grades ranging from 25c to $6.75 each.

Jordan Marsh Co.

OPEN YOUR BANK ACCOUNT WITH THE

National Shawmut Bank

BOSTON

CAPITAL AND SURPLUS OVER
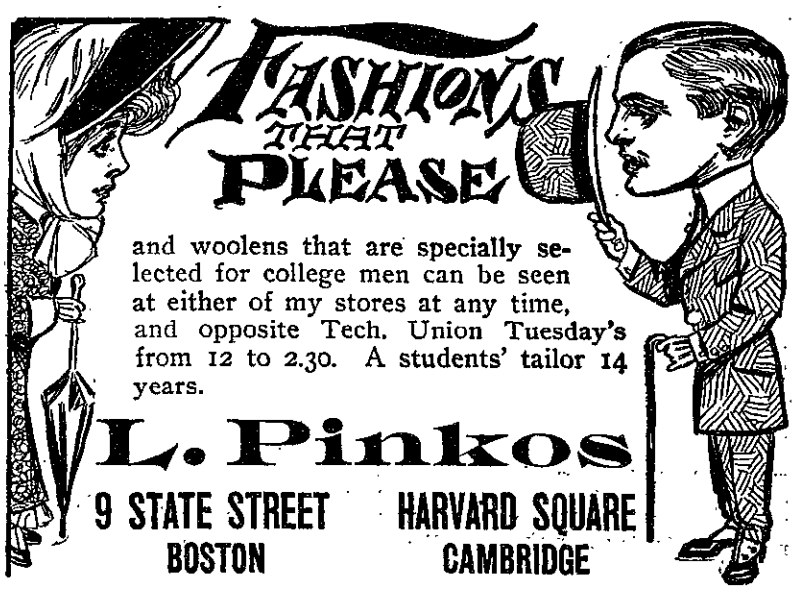
EIGHT MILLION DOLLARS