THE TECH.

Published daily except Sunday during the college year by students of the Massachusetts Institute of Technology.

Entered as second class matter Sept. 30, 1909, at the post office at Boston, Mass., under the Act of Congress of March 3, 1879.

General Manager,
R. H. Ranger 1911

News Board.
H. M. Davis 1911.....Editor-in-Chief
W. S. Seligman 1911....Athletic Editor
O. B. Denison 1911.....Exchange Editor
J. I. Murray 1912..Asst. Athletic Editor
G. M. Keith 1912, Asst. Exchange Editor
D. P. Gaillard 1911, Asst. Ins. Editor
J. Ahlers 1910....Asst. Society Editor

Business Board.
N. DeForest 1911.....Business Manager
D. N. Frazier 1911, Circulation Manager

Associate Editors.
A. L. Fabens 1910 N. McL. Sage 1912
S. C. Bates 1911 L. S. Walsh 1912
E. B. Moore 1912 K. N. Wildes 1912

News Staff S. C. Neff 1912
E. W. Davis 1912 L. W. Baker 1912
Business Staff H. M. Merrill 1912
W. D. Whitney 1912 H. D. Kemp 1912
R. M. Baston 1911

Tuesday Issue,
S. C. Bates 1911 ..... Associate Editor

All communications regarding advertisements should be addressed to the Business Manager. Regarding subscriptions address the Circulation Manager.

Subscriptions within the Boston Postal District and outside of United States must be accompanied by postage at the rate of one cent for each copy.

Subscription $1.50 per year in advance
Single Copies 1 Cent.

Printed by Puritan Linotype, Boston

BOSTON, MASS., OCTOBER 12, 1909.

MEETING OF BROOKLINE HIGH SCHOOL CLUBS.

A meeting of the Brookline High School Club was held Saturday evening at the home of Alfred F. Kenrick 1912.

The Brookline High School Club was started at the high school as the Tech Club, and was brought to the Institute by the class of M. I. T. 1910, under the appropriate name of "The Mitten." The membership was limited at first, but has now become so prosperous that it has been thought advisable to split the society into two sections; one section for seniors and juniors, the other for sophomores and freshmen. These two sections will usually meet separately, but several joint meetings will be held during the year.

At Saturday's meeting, D. V. Williamson 1910, urged affiliation of the club with the Brookline High School Alumni Association. The program of professional talks was discussed and will be announced in The Tech when completed. The hit of the evening was scored by W. S. Seligman 1911, who read his humorous log of the club's last banquet.

CALENDAR.

Tuesday, October 12.

1:00 P. M.—1911 class meeting in Huntington Hall.
4:00 Glee Club trials at Union.
4:15 P. M.—Practice at Field and Oval.
Tug of war teams practice at Gym.

Wednesday, October 13.

1:00 P. M.—1910 class meeting in Huntington Hall.
4:00 P. M.—1912 nominations close.
4:15 P. M.—Practice at Field and Oval. Tennis preliminary rounds must be played off.
4:22 P. M.—Cross country squads leave Back Bay station for run over course.

Thursday, October 14.

1:00 P. M.—Meeting in 22 Rogers for all interested in golf.

LOWELL INSTITUTE LECTURE

(Continued from page 1.)

Dr. Davis, professor of geology at Harvard will speak on "The Greater Lessons of Geology." This course of eight lectures comes Mondays and Thursdays, beginning Jan. 3.

Dr. Jastrom of the University of Pennsylvania will give six lectures on "The Religions of Babylonia and Assyria." He will speak Tuesdays and Fridays, beginning January 4.

Eight lectures on Japan will be given by Prof. Yoshisaburo Okakura of Tokyo. The first lecture is Jan. 25.

On Mondays and Thursdays, beginning Februrary 28, Dr. Prothero, late president of the Royal Historical Society of England will lecture on "Napoleon III and the Second Empire."

The tenth course will be eight lectures by Dr. Reid of Cambridge, England, on "The Municipal Side of the Roman Empire." The first lecture will be March 1.

INDUSTRIAL FOREMAN SCHOOL.

The Evening School for Industrial Foremen is conducted under the auspices of M. I. T. Entrance examinations to this course are required, and it is designed to give a somewhat technical education to working men. Three or four evenings a week, besides home study are required, and the course extends over two years. Options are offered in mechanical or electrical courses. Considerable laboratory and theoretical work are given.

TEACHERS' SCIENCE SCHOOL.

The Teachers' School of science consists of eight lectures under the auspices of the Boston Society of Natural History. The lectures will be as follows:

1.—Field Lesson in Botany, by Mr. Hollis Webster.
2.—Field Lessons in Zoology, by Mr. Albert P. Morse.
3.—Field Lessons in Geology, by Prof. George H. Barton.
4.—Laboratory Lessons in Botany, by Mr. Hollis Webster.
5.—Laboratory Lessons in Zoology, by Mr. Albert P. Morse.
6.—Laboratory Lessons in Geology, by Prof George H. Barton.
7.—Laboratory Lessons in Geography, by Prof. Douglas W. Johnson.
8.—Lectures and Demonstrations on the Chemistry of Foods, by Prof A. G. Woodman.

CURRENT THEOLOGY TOPICS.

Current topics in theology are given by members of the faculties of Harvard Divinity School and Andover Theological Seminary. The lectures to be announced later, will be in King's Chapel.

Collegiate Courses.

The Lowell Institute also offers collegiate courses corresponding to courses in Harvard, and as nearly like them as possible.

The first course is on the "Lives, Characters and Times of Men of Letters, English and American," conducted by Mr. Copeland. The students will take up literary men from ancient to modern times. There will be supplementary readings of their works, and practise in English composition.

Prof. Hart of Harvard gives a course on the "Constitutional and Political History of the United States," from the adoption of the Constitution to the Spanish War.

The course in "Public Finance" and the "Theory and Methods of Taxation" is in charge of Prof. Bullock, professor of economics at Harvard.

These collegiate courses begin in October and last till June. They are of the same scope as similar work at Harvard and satisfactory work in them counts toward a degree.

GLOVES
may be right and not be
Fownes but they can't be
FOWNES
and not be right.

THIS STORE IS HEADQUARTERS
FOR

Traveling Luggage

Over 300 Desirable Styles from the Best Manufacturers

Our Trunk and Bag Section is conveniently located on the first floor of our Annex—just a step from Avon and Chauncy Sts. It would be impossible to give here any adequate idea of the immense stocks we carry, but you may be assured that the very article and the very quality you want in traveling luggage is here —and at the price most pleasing to your purse.

HERE ARE A FEW SUGGESTIONS:

Steamer Trunks—Extra heavy duck covering, fibre binding, brass trimmed, all hand riveted with two straps all the way round. Prices,

30-inch	32-inch	34-inch	36-inch
11.00	11.50	12.00	12.50

Traveling Bags—Cowhide leather bag, hand sewn edge, protected corners, leather lined throughout. Special at **5.00**

Traveling Bags—Genuine cowhide, hand sewn frame and edge, leather lined throughout with corners. Special at **6.50**

Suit Cases—Genuine cowhide leather, ring handle, cloth lined, with shirt pocket. Special at **5.00**

Jordan Marsh Co.

OPEN YOUR BANK ACCOUNT WITH THE

National Shawmut Bank

BOSTON
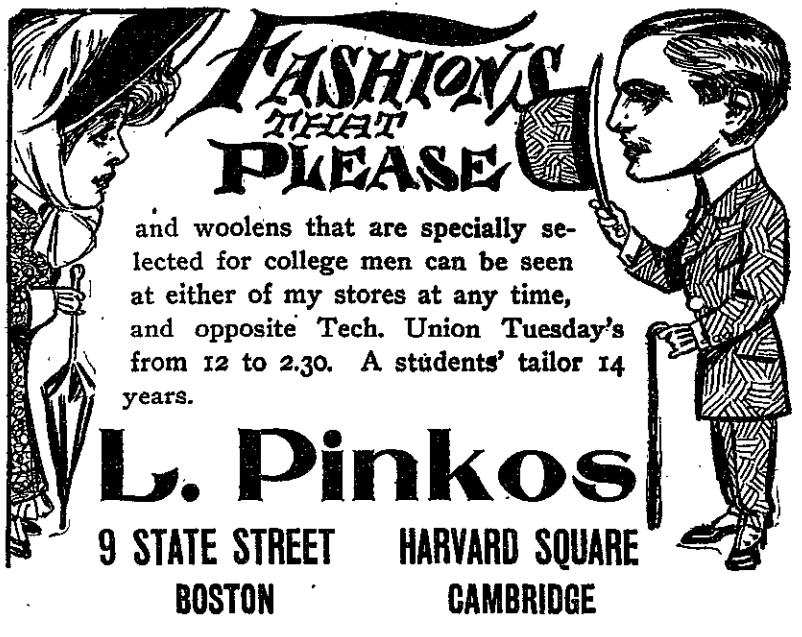
CAPITAL AND SURPLUS OVER
EIGHT MILLION DOLLARS