

School of Engineering Fellowships Data

	Aero/ Astro	Chem. Eng.	Civil Eng.	EE&CS	Mat. Sci.	Mech. Eng.	Nuc. Eng.	Ocean Eng.	Totals
#Grad students	200	233	260	670	223	344	146	158	2234
RA's	100	125	90	372	156	203	69	70	1185
TA's	10	19	18	121	16	23	16	8	231
Federal Sources	42	32	14	61	5	7	9	52	222
Foreign Sup.	5	8	100	19	22	19	17	30	220
Self-supporting	14	6	n/a	108	8	28	6	13	183
Corporate gift	<i>a few</i>	33	10	48	22	31	7	1	152
NSF Fellows	<i>occ.</i>	19	3	41	1	2	1	<i>rarely</i>	67
Misc. Sources	n/a	5	5	n/a	32	2	n/a	1	45
Institute Funds	n/a	8	4	17	1	5	1	1	37
Employer Sup.	19	1	1	n/a	3	1	3	3	31
Found. Fellow.	<i>occ.</i>	5	2	n/a	n/a	12	1	1	21
Endow. Fellow.	3	<i>several</i>	0	6	3	0	4	0	16
Other depts.	2	n/a	<i>some</i>	0	5	1	<i>a few</i>	<i>some ra</i>	8
Campaign Goal	21	10	25	12	20	15	15	10	128

Notes:

1. Figures in italics represent approximate values for which exact numbers were unavailable.
2. Many students receive support from more than one source; therefore, fund totals may be higher than the total student population.
3. The total campaign goals for the School of Engineering include 128 endowed fellowships (which would cost \$51,200,000).
4. "Corporate gift support" includes money given by corporations for expendable fellowships and for general support.
5. "Endowed fellowships" denotes the number of endowed fellowships that actively support students. There are a total of 29 endowed fellowship funds within the school of engineering; however, not all of these endowed fellowships are actively used, and of those that are active, some provide only partial student support.

Source: Office of Development Services

Study looks at grad student funding

By Dave Gold

Although MIT's \$550 million Campaign for the Future is in the process of seeking close to \$60 million in graduate student financial aid, most of it in endowed fellowships, fewer than one percent of the graduate students in the School of Engineering received such funds in 1987-88.

This finding resulted from data which the Office of Development compiled recently. The data was used as part of a report which attempted to better understand the nature of graduate student funding, according to Eric Johnson, Assistant Dean of Engineering.

The data revealed that over 50 percent of engineering graduate students obtained at least a portion of their financial aid by serving as research assistants. These funds come directly from the supervising professor's research budget. Also, ten percent served as teaching assistants during spring of 1988.

In contrast the data reported that less than one percent of graduate students received MIT endowed fellowship support and more than eight percent were self-supporting.

Endowments are important to MIT because they help alleviate the year to year fluctuations in funding — they only use the interest on a principal amount, Johnson said.

But Johnson refused to release a copy of the report for fear that any conclusions that might be

drawn from a one year study would be incorrect. "We don't even understand it [the results] yet," Johnson said.

The data from the study was obtained from an anonymous source.

Determining the state of graduate student funding is difficult, said Lisa Hiley, coauthor of the study. The task of interpreting the data was complicated by the inconsistencies in data between departments, she added.

Another complication is the fact that students may receive several forms of aid, Johnson said. Large variations occur from year to year due to the patchwork of funding the departments manage to put together from various sources, he added.

The number of endowed fellowships in each department ranges from zero for ocean engineering to nine for chemical engineering with most departments having three to four. But the data also showed that not all of the endowed fellowships are actively used each semester, reducing the actual number of fellowships given out.

The level of all endowed funding at MIT, which includes funding for faculty chairs, academic programs, student support, and unrestricted funds is over \$1 billion, according to a Campaign for the Future brochure. Yet this is less than many private uni-

(Please turn to page 21)

82 students pledge new sorority

By Tzielan Lee

This year marks an expansion in the panhellenic sorority system at MIT with the colonization of a third sorority, Sigma Kappa. Eighty-two women pledged the sorority, including 19 freshmen, 29 sophomores, 20 juniors, and 14 seniors. Sigma Kappa will be formally installed as a chapter in February.

Meanwhile, administration officials are meeting next week to "discuss the real prospects of sorority housing," according to Neal H. Dorow, advisor to fraternities and independent living groups. The officials will review a confidential report on the topic prepared by the MIT Planning Office, Dorow said. Administrators "definitely see a need for [sorority housing]," and "we're getting close to arriving at a conclusion," he added.

Even though MIT held a fundraiser solely for the purpose of the independent living group and a large amount was allotted for sorority housing, housing prospects still seem "at least five years away," said Grace Tseng

'91 of Alpha Chi Omega. When sorority housing does get established at MIT, the sorority which gets housing first will be Alpha Phi, the oldest sorority on campus.

All three sororities charge a one-time building fund from their members. Sigma Kappa charges \$200 for this fund, along with a one-time \$195 charge and monthly dues totaling \$25. Cecilia Linnell '92 of Alpha Phi said that her sorority charges a similar building fee along with a \$170 one time charge and \$90 in fees each semester.

Alpha Chi Omega has the fewest fees with a \$100 contribution to their building fund, \$70 for initiation and \$25 in dues each month, Tseng said.

Sorority chosen by committee

Unlike the two other sororities on campus, Alpha Phi and Alpha Chi Omega, which were started because of interest groups already on campus, Sigma Kappa was chosen by an expansion committee consisting of representatives from different areas of the

Panhellenic and InterFraternity Councils. The committee was formed in response to the 1987 sorority rush, in which a record number of women participated.

"After deciding that a new sorority was needed at MIT, the committee sent mailings to all national sororities describing the sorority system at MIT. From the (Please turn to page 21)

Study examines freshman attitudes

By Dahlia Eng

Students in the Class of 1991 have very different priorities than those students that came to MIT in the 1960s, according to Benson R. Snyder, professor of psychiatry. Snyder interviewed a freshman class in the early '60s and most recently the Class of 1991 and determined that today's students are much more concerned about the "rewards" of graduating from MIT.

Snyder, in conjunction with the Provost's Office, interviewed a five percent random sample of the Class of 1991 as part of a

concentrated effort to find out "what is the actual experience of freshman."

These interviews were part of a long term goal to understand how students at MIT cope with the "overload in the curriculum" and the educational and psychological consequences it poses for different people, Snyder said.

Administrative officers and advisors for the Dean of Students conducted the "semi-structured, open-ended interview" which gave students an opportunity to express how they feel, Snyder explained.

Though the results have not come out yet, Snyder hopes to conduct freshman sample interviews yearly, stating, "There can be subtle and not so subtle changes among the classes." Snyder said that the Class of 1991 will be interviewed again to see how they have adjusted.

While reading through some of the transcripts of the interviews, Snyder has come across some common themes and issues. Some of these issues are the pressures of time and the pass/fail grading system. "Many people (Please turn to page 2)

HASS debated in new faculty newsletter

By Seth Gordon

Some faculty distributed this month the first edition of the *MIT Faculty Newsletter*. It focused on educational reform, especially changes in the School of Humanities, Arts, and Social Sciences. It included four opinions on HASS reform, and short features on research funding and faculty salaries.

The newsletter was started "to provide a forum for the discussion of issues which members of the faculty regard as timely and important." The newsletter has 13 members of the faculty on its editorial board.

Kenneth Keniston, Director of the Program in Science, Technology and Society, wrote an article for the newsletter called "Powerful Passions at MIT." He argued that "educational change unleashes powerful passions," in part because "curricular change is debated in terms of vast, universal principles."

He said that this happens since "it is rare to oppose change publicly on the grounds that one's department will lose students, or that one's own workload will increase, or that one's field will be denigrated. Thus, it is left to administrators and their camp followers to propose compromises

that respond to the 'political' aspects of change — in return for which they are invariably labeled as unprincipled by faculty critics."

Keniston was optimistic about curriculum reform's future. He compared MIT's reforms to similar efforts at Harvard University. Keniston felt that MIT had a better chance of passing successful changes because "MIT's culture is more coherent; concepts like fairness and efficacy play a larger role here than at our sister institution."

Jack L. Kerrebrock, Associate Dean of Engineering, wrote on "The Role of Humanities in the Education of Engineers." He said that MIT's humanities reform was not to make engineering graduates good citizens, but rather should "strongly influence, or at least describe, human needs (Please turn to page 2)

inside

MIT Chamber Players perform an all-Mozart program. Page 9.

* * * * *

A shocking interview with comedians Penn and Teller. Page 11.



Ken Church/The Tech
Kevin R. Tow '89 at the bat. Tow singled, walked, and stole a base in MIT's 6-2 defeat of visiting Wentworth Institute last Friday.

HASS debated in newsletter

(Continued from page 1)

and desires," and hence a HASS education was essential to a complete engineering education.

Kerrebrock noted problems in balancing engineering students' general and technical educations. Some of the departments, "feel sorely pressed to meet what they consider to be the minimum technical needs for their professions" in the present curriculum, he said. Therefore these departments would resist expanding engineers' humanities requirements at the expense of their own curriculum.

Kerrebrock predicted that this resistance would weaken as more faculty realize "that a four-year degree is the beginning of a process of life-long education, not the culmination of the educational experience."

He praised the new "Context Subjects," dealing with humanistic issues in science and engineering and taught jointly by technical and HASS faculty. Kerrebrock argued that engineering faculty cannot give their HASS colleagues total responsibility for teaching students about humanistic issues; rather, he said, we need "intensive collaboration of faculty of several schools."

HASS reforms condemned

Keniston implied that the new HASS-D program is serving its purpose and that no new humanities reforms are needed. "The danger now," he wrote, "is that the 'Humanities' reform will be mistaken for an adequate response to the need for a re-examination of the whole MIT curriculum. . . . The real curricular challenges lie outside of this School."

Margery Resnick, an associate professor of foreign languages and literature, was not so content with the changes. In "Impact of HASS-D on Education at MIT," she lambasted the new require-

ment. According to Resnick, the standards for HASS-D courses are too arbitrary, teaching them would put unnecessary stress on both students and faculty, minorities' and womens' cultures are being marginalized, and the HASS-D requirement still would not give students the desired "breadth" in their humanistic education.

Vera Kistiakowsky, a physics professor, wrote an essay on "Should Events in the Humanities, Arts and Social Sciences Concern You?" She observed that half the articles in that newsletter were principally about HASS issues, but that department only has seventeen percent of the faculty.

Kistiakowsky held that the issues were important to all the faculty, because HASS reform is being debated now, and since the new HASS-D requirement applies to all incoming freshmen, it "will be a very important part of an MIT education."

Big paychecks, small grants

David Gordon Wilson, Professor in Mechanical Engineering, wrote that MIT professors' salaries are "at or above the 95th percentile for all faculty categories." This result emerged from his comparison of MIT faculty salaries with salaries at other universities nationwide.

Judith Kildow, associate professor in Ocean Engineering, wrote about "Research Funding: New Problems Need New Solutions," hoping to stimulate discussion in future newsletters. The distribution of basic research grants are changing, she said, with more going to "high technology areas" like biotechnology and advanced materials.

She added that grants in "traditional fields" are harder to get. She charged Congress with politicizing the granting process and shifting too much research money to the Departments of Defense

and Energy and away from other civilian agencies.

"Research funding is the primary concern of most faculty these days," and many spend half their time looking for it, Kildow argued. "The shift from kilobucks to megabucks requires much larger chunks of time, and depending on the funding source, much travel," she wrote.

The newsletter's editors, Kildow, Kistiakowski, and Wilson among them, hope to publish "periodically" during this academic year and at least four issues in the next year.

Class of 1991 is more concerned about money

(Continued from page 1)

felt that MIT owned all of their time," Snyder said.

Also the majority of the students felt that the pass/fail grading system has been helpful as they adjusted to MIT and geared up for the sophomore year, Snyder noted.

Snyder conducted similar interviews of a freshman class in the '60s and followed them for four years, compiling the results in his book *The Hidden Curriculum*. Contrasting the present students to those in his study more than 20 years ago, Snyder found few fundamental differences.

He noted though that in the '60s "there were people who were going to teach in the Peace Corps. The nature of reward was

not as important as the nature of solving problems." Snyder explained that current students are more direct about why they come to MIT — an MIT education will get them a better job, salary, and life.

Snyder expects the results to be useful in seeing the capabilities of the students and the implications of what MIT is looking for.

SMOKEY'S FRIENDS DON'T PLAY WITH MATCHES

This space donated by The Tech

Saving babies is our goal!

Support the **March of Dimes**
BIRTH DEFECTS FOUNDATION
This space donated by The Tech

WHY PAY \$657
RESUMES \$30 TYPESET
My Type, Inc. - 1075 Mass. Ave., Camb.
(between Bowl+Board and Dolphin Seafood)
661-TYPE 9-5 Mon.-Sat.
Other typesetting at Comparable Rates
Over 50 typefaces — No minimum

Harvard-Epworth United Methodist Church

1555 Massachusetts Ave.
opposite Cambridge Common

Sunday Worship: 9 and 11am

Undergrad Forum: 5:30 PM

Join the Leaders in Real-Time Expert Systems

Gensym is developing real time expert systems for on-line, intelligent monitoring and control of large, complex systems. The founders are a team of professionals with extensive experience in Lisp, Artificial Intelligence, User Interface, and Process Control technologies, a strong product orientation, and extensive experience in sales, marketing, and support of real-time expert systems.

Our modern offices are conveniently located in Cambridge near the intersection of Routes 2, 3, and 16, and only steps away from the Alewife "T" rapid transit line.

Gensym provides a unique opportunity for challenging, creative, exciting work as well as for sharing in the growth of a young company.

Full-time Employment Opportunities

Software Development: Strong Lisp and expert systems background is required. Engineering background, experience in C, and experience with real-time operating systems is helpful.

Documentation and Training: Strong technical writing and/or teaching background is required. A computer science or engineering degree is highly desirable. Candidates must be capable of writing impeccable English.

Sales and Marketing: Experience in high-technology sales and/or marketing as well as a working knowledge of expert systems and excellent written and verbal communication skills are required.

Customer Support: Candidates must have good interpersonal skills and a strong industry background to help customers develop and interface state-of-the-art expert system applications in the areas of process control, telecommunications, manufacturing, flight monitoring, robotics, and financial trading.

Contact: Andreas Hofmann
Gensym Corporation
125 CambridgePark Drive
Cambridge, MA 02140
(617) 547-9606



Gensym
Real-Time Expert Systems

Philips Laboratories

Briarcliff Manor, New York

If you're undecided about what career step you should take— you should consider Philips Laboratories.

PHILIPS LABORATORIES, the research division of North American Philips Corporation, will be visiting your campus October 21, 1988 (contact your Placement Office for additional information.)

North American Philips Corporation is a Fortune 100 company, with annual sales in excess of \$4.5 billion, prominent in the design, manufacture and distribution of consumer electronics, electronic components and scientific and professional equipment, including medical instrumentation and lighting systems.

PHILIPS LABORATORIES is seeking highly qualified scientists and engineers who have a BS, MS or PhD in relevant disciplines to work in the fields of:

- Materials Physics
- Solid State & Surface Physics
- CAD for Integrated Circuits
- Artificial Intelligence
- Manufacturing Technologies Research
- Microelectronics & VLSI Design
- Video Signal & Image Processing
- Advanced Television Systems

Affiliated with the worldwide **Philips** family of research laboratories, **PHILIPS LABORATORIES** offers immediate career opportunities within a growing international organization, which are professionally chal-

lenging, intellectually stimulating, and culturally enriching.

Philips has major European research laboratories in London, Paris, Aachen, Hamburg, Brussels and Eindhoven, The Netherlands.

Competitive salaries, a full benefits program, an attractive work place overlooking the Hudson River, and people-oriented management make working for **PHILIPS LABORATORIES** a rewarding opportunity.

If you are unable to see us during our visit, please send your resume to: **Human Resources Representative, PHILIPS LABORATORIES, 345 Scarborough Road, Briarcliff Manor, NY 10510.**

North American
Philips Corporation

An equal opportunity employer M/F/H.

news roundup

from the associated press wire

Nation

US announces Jamaican drug crackdown

Federal authorities recently began a massive crackdown on what they say is a huge Jamaican drug cartel. Attorney General Richard Thornburgh announced the nationwide roundup today of suspected gang members blamed for 1,400 murders over the past three and a half years. The gangs are also believed to be involved in drug smuggling and distribution. More than two hundred suspects have been arrested.

Welfare reform bill passed

A major overhaul of the nation's welfare system has been signed into law. The agreement, reached after two years of congressional struggle, provides training and support systems to destitute parents if they take steps to become independent. Reagan said the bill offers a "message of hope," in return for which welfare recipients must take responsibility for themselves and their children.

World

Shroud of Turin declared forgery

Scientists have finished testing the Shroud of Turin — and Catholic officials say these tests reveal it was not the burial cloth of Christ. The carbon dating performed on a piece of the Shroud indicates it is no more than 728 years old. However, the tests fail to explain how the image of a crucified man became embedded in the fabric. The Catholic Church never claimed that the shroud actually was the burial cloth, but Anastasio Cardinal Ballestrero, the Archbishop of Turin, Italy, says it is a powerful symbol of faith.

Egyptian wins Nobel for literature

An Egyptian has become the first Arabic-language writer to win the Nobel Prize for literature. Naguib Mahfouz says he was surprised by the news, and didn't even know he had been nominated.

Trade deficit up, stocks stable

A record flood of imported products sent the nation's trade deficit surging to nearly \$12.2 billion in August. Wall Street took it in stride, unlike a year ago, when a disappointing trade report set off a chain of events culminating in the Oct. 19 stock crash. Stocks closed up about seven points.

Local

Mass. nuclear plant may reopen

In Plymouth, Boston Edison officials are voicing optimism over gaining Nuclear Regulatory Commission approval for restarting the Pilgrim nuclear power plant. Boston Ed officials will meet with NRC officials tomorrow when a deciding vote could take place.

Providence police to endorse Bush

The Providence Fraternal Order of Police, one of the largest police unions in Democratic Presidential candidate Michael Dukakis' backyard, is expected to announce its endorsement for Republican candidate George Bush. An FOP member says the endorsement will be "based on Dukakis' record in Massachusetts of letting murderers out on weekend furloughs." He said they also support Bush because he is in favor of capital punishment. The union, one of the largest in New England with 1,200 retired and active police officers, plans to make its formal endorsement at a news conference tomorrow afternoon.

Michael Fosburg, a Dukakis spokesman in Rhode Island, says he's surprised by the move. He says Dukakis respected an informational picket line the FOP had outside a fundraiser for him this spring. He says Dukakis has reduced crime in Massachusetts.

Bush was endorsed by the 1,600-member Boston Police Patrolmen's Association earlier this month. Dukakis picked up an endorsement from the Massachusetts Police Association in February.

Sports

Tulane basketball reinstated

The Metro Conference has reinstated Tulane, which three years ago abolished basketball because of a point-shaving scandal. The move takes effect next September, just before the Green Wave men's program returns to the court.

Weather

Enjoy it while it lasts

This weekend's weather should make up for this week's well below normal temperatures. Sunny warm days and fair cool nights will be the rule over much of New England as high pressure slowly moves offshore and a southwesterly wind develops.

Tropical storm *Joan* should begin its trek across the eastern Caribbean today. Late Thursday afternoon, the storm, with 50 mph winds, was located about 120 miles east of Barbados. The storm is expected to intensify while moving on a track to the west or slightly north of west.

Today: Partly cloudy and a bit milder. Winds west 10-15 mph. High 55°F.

Tonight: Clear to partly cloudy and cool. Winds west 10-15 mph. Low 40-43°F.

Saturday: Mostly sunny. Winds southwest 10-15 mph. High 59-63°F, low 45-48°F.

Sunday: Increasing clouds late in the day. Mild. High 63-68°F. Low around 50°F.

Forecast by Michael C. Morgan

Compiled by Seth Gordon

Attention: EE's, Computer Science, and Math majors . . .

The opportunity to advance the leading edge of technology is here

Salomon Inc, always a leader in investment banking, market making, and research, is also a leader in technology. Plaza Technology Center Inc is involved in the global planning, strategy, and operations of Salomon's computer and communications services.

Plaza Technology Center Inc (PTCI) is offering a unique training program designed to bring recent college graduates into a practical learning environment as soon as they begin their careers with us.

You are invited to learn more about the program and PTCI.

Trivia Question: In the movie *War Games*, the computer was called WHOPPER. Who was the manufacturer of the machine in real life?

For the answer to our trivia question, as well as exciting information about PTCI; please join us for a brief presentation and refreshments on October 25, 1988, from 4:30 PM to 6:30 PM, in Room 8-205.

PTC Inc

Plaza Technology Center Inc
A Subsidiary of Salomon Inc
745 Route 3, Rutherford, NJ 07070
We are an equal opportunity employer

opinion

Column/Andrew L. Fish

Early polls not gospel truth

New polls have shown that both Michael Dukakis and George Bush are ahead in New York State. An ABC News/Washington Post survey claims that the state is leaning Bush, while the Buffalo News gives Dukakis a nine-point edge. These conflicting results show that polling remains an inexact science, and it should provide some solace to Dukakis, who had his campaign declared dead by ABC Wednesday night.

But even assuming that the polls are generally accurate, it is unclear what their importance is this early in a presidential campaign. The conventional wisdom among many political junkies (like myself) is that people do not start paying attention to the general election until after the World Series, and it is clear that early polls during the primary cam-

paign were far from the mark.

Even as the election nears, polls can be far from the mark. A Gallup survey showed Bob Dole ahead the weekend before the New Hampshire primary, yet Bush won by 10 points. And with the high amount of "soft" support (around 30 percent of the electorate is not strongly tied to either candidate), it seems virtually impossible to predict what will happen 25 days from today.

All this bodes well for Dukakis, who has been consistently behind in polls since the Republican convention. If he can pull even slightly ahead of Bush nationally by election day, Dukakis should be able to haul in most of the large states in the Northeast and Midwest. And the reports of Dukakis's electoral death are clearly premature.

Dukakis's performance in last

night's debate shows that at least he believes the election is within reach. Rather than going on the offensive, he appeared satisfied to settle back and try to convince America that he is a nice guy who can lead the country. It seems like a strategy more suited to a favorite than an underdog, showing that Dukakis must believe he is in a position to win over the country with a joke and a smile.

But the picture is not that rosy for the Democrats. As Bush campaign manager Lee Atwater said, Dukakis will have to draw an "inside straight" to win, taking almost every big state that up for grabs. Bush has a secure base in the South and Rocky Mountain states, and he can just try to pick-off one big state in the Midwest for a victory.

The Bush debate strategy was clearly intended to protect that lead. He was warm, affable, and more positive than ever before in the campaign. If the polls proclaiming Bush's massive lead are indeed accurate, the election seems to be his for the taking. The Dukakis camp must rely on the memory of Thomas Dewey and mutability of an uncertain electorate to give them any hope at winning the White House.



The Tech

Volume 108, Number 40

Friday, October 14, 1988

Chairman Peter E. Dunn '89
Editor in Chief Andrew L. Fish '89
Business Manager Mark Kantrowitz '89
Managing Editor Ezra Peisach '89

News Editors Darrel Tarasewicz '89
 Niraj S. Desai '90
Night Editor Marie E. V. Coppola '90
Arts Editors Jonathan Richmond '89
 Christopher J. Andrews '88
Photography Editors Kyle G. Peltonen '89
 Mark D. Virtue '90
Contributing Editor V. Michael Bove '89
Senior Editor Michael J. Garrison '89

NEWS STAFF

Associate News Editors: Annabelle Boyd '90, Seth Gordon '90, Irene Kuo '90, Prabhat Mehta '91; **Senior Writers:** Mathews M. Chorian G, David P. Hamilton G, Michael Gojer '90; **Staff:** Salman Akhtar '89, Mary Condello '89, Sanjay Manandhar '89, Sally Vanerian '89, Anuradha Vedantham '89, Kaushik Bagchi '90, Ahmed Biyabani '90, Eric L. Chang '90, Sarita Gandhi '90, Anita Hsiung '90, Priyamvada Natarajan '90, Kenyon D. Potter '90, Robert E. Potter II '90, Raymie Stata '90, Jean Ihm '91, Christina Liu '91, Gaurav Rewari '91, Morlie L. Wang '91, Wayne W. Wu '91, Paula Maute; **Meteorologists:** Robert X. Black G, Michael C. Morgan G.

SPORTS STAFF

Harold A. Stern G, Marcia Smith '89, Anh Thu Vo '89, Manish Bapna '91, Kevin T. Hwang '91, Shawn Mastrian '91, Paul McKenzie '92.

OPINION STAFF

Daniel J. Glenn G, Kevin J. Saeger G.

FEATURES STAFF

Christopher R. Doerr '89, Jonathan G. Monsarrat '89, Allan T. Duffin '91.

ARTS STAFF

Barbara A. Masi G, Julian West G, Mark Roman '87, David M. J. Saslav '87, Manavendra K. Thakur '87, Julie Chang '89, Michelle P. Perry '89, Peter Parnassa '90, Ricardo Rodriguez '91, Davin Wong '91.

PHOTOGRAPHY STAFF

Associate Photography Editors: Lisette W. M. Lambregts '90, Kristine AuYeung '91; **Staff:** Michael D. Grossberg G, Rich R. Fletcher '88, Joyce Y. Wong '88, Victor Liau '89, Joyce Ma '89, Ken Church '90, Mike Niles '90, Wes Huang '91, Sarath Krishnaswamy '91, Georgina A. Maldonado '91, Ognen J. Nastov '91, Ray Powell '91, Mauricio Roman '91, Alice P. Lei; **Darkroom Manager:** Kyle G. Peltonen '89.

BUSINESS STAFF

Advertising Accounts Manager: Genevieve C. Sparagna '90; **Delinquent Accounts Manager:** Michael Ho '89; **Staff:** Shari Jackson G, Shazia Makhdumi '91, Ellen Hornbeck '92, Catherine Lukancic '92.

PRODUCTION STAFF

Daniel A. Sidney G, Daniel Peisach '90, David B. Plass '90, Carmen-Anita C. Signes '90, Josh Hartmann '92, Lesley C. Johnson '92, Elyta H. Koh '92, Linda M. Sauter '92, M. L. B. Thompson '92.

PRODUCTION STAFF FOR THIS ISSUE

Night Editor: Ezra Peisach '89
Staff: Peter E. Dunn G, Daniel A. Sidney G, Harold A. Stern G, Chris J. Andrews '88, Mark Kantrowitz '89, Marie E. V. Coppola '90, Josh Hartmann '92.

The Tech (ISSN 0148-9607) is published Tuesdays and Fridays during the academic year (except during MIT vacations), Wednesdays during January, and monthly during the summer for \$17.00 per year Third Class by The Tech, 84 Massachusetts Ave. Room W20-483, Cambridge, MA 02139-0901. Third Class postage paid at Boston, MA. Non-Profit Org. Permit No. 59720. **POSTMASTER:** Please send all address changes to our mailing address: The Tech, PO Box 29, MIT Branch, Cambridge, MA 02139-0901. Telephone: (617) 253-1541. Advertising, subscription, and typesetting rates available. Entire contents © 1988 The Tech. The Tech is a member of the Associated Press. Printed by Charles River Publishing, Inc.

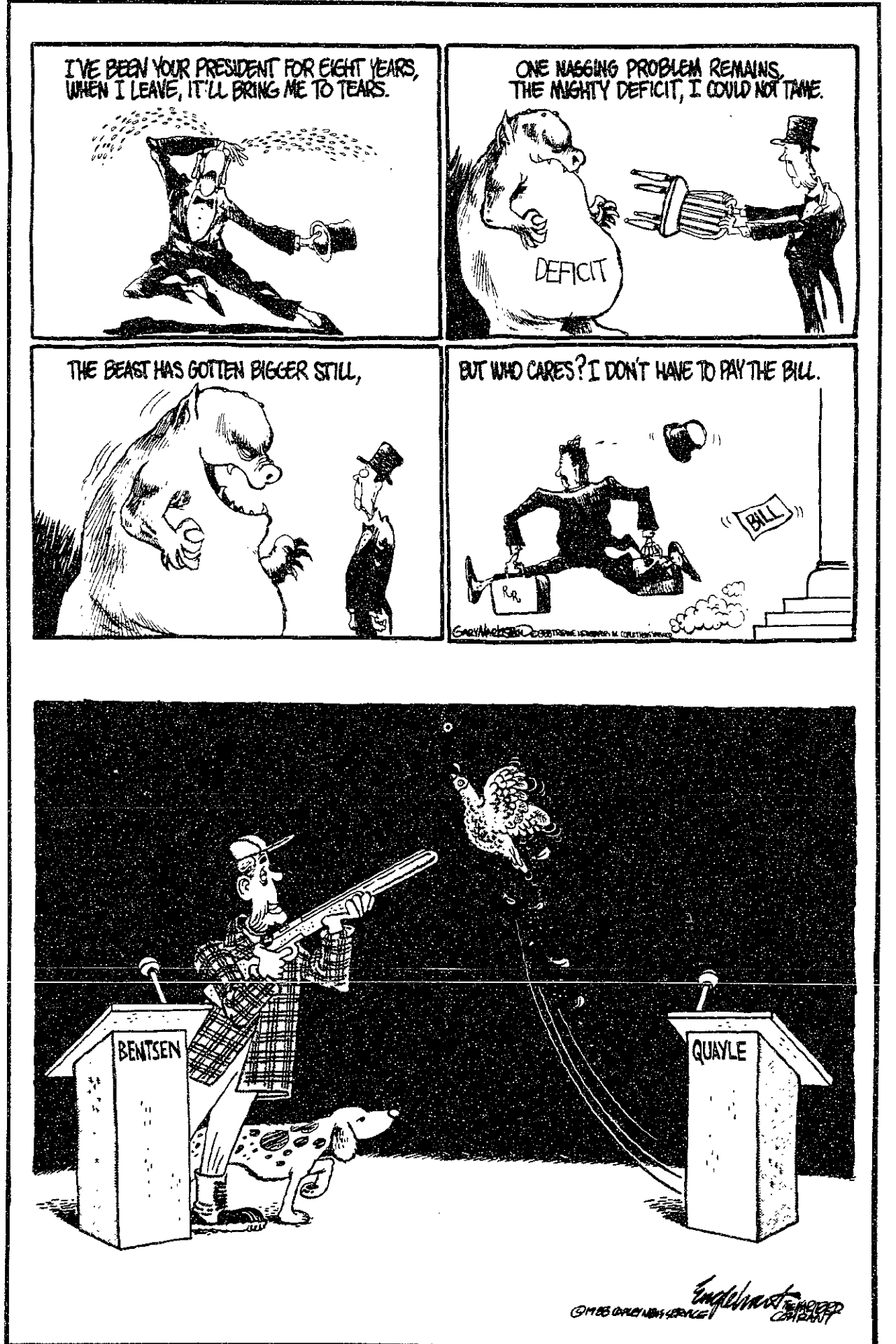

How To Be Good

MIT Education and Professional Ethics
Tuesday, October 18th, 1988

Presentations by....

Noam Chomsky
Philip Morrison
Sheila Widnall

4:15-Reception and Refreshments
Mezzanine Lounge, Student Center

4:45-Presentations by Above Faculty Members
Sala de Puerto Rico, Student Center

6:00-6:30-Dinner & Discussions with Faculty and Administration
In Student Living Groups, by Special Arrangement

Sponsored By...

Student Committee on Educational Policy, UA
Dormitory Council
InterFraternity Conference
MIT Colloquium Committee

**All Undergraduates, Graduates,
Faculty, and Staff Cordially Invited**

SENIOR MECHANICAL ENGINEER

Fast-growing, innovative research and development company seeks engineer to build and lead Mechanical Design and Analysis Group. Company is involved in the design of state-of-the-art aerospace control systems and components including intelligent structures, magnetically gimbaled platforms, and superconducting actuators. MS, PhD, or equivalent experience preferred. A unique opportunity for a versatile professional to contribute as part of a strong, leading-edge design team in an academic-type work environment. Send confidential resume to:

SatCon Technology Corporation
P.O. Box 387
Cambridge, Mass. 02142

10th Annual Career Fair and Banquet
sponsored by Society of Women Engineers

Banquet
Friday, October 14
Reception - 6 pm
Dinner - 7 pm
at the Hyatt Regency, Cambridge
Members FREE, Guests, \$12.00

Career Fair
Noon - 5 pm
Saturday, October 15
in the Sala de Puerto Rico,
Student Center

Career Fair open
to all members of the MIT community
Banquet tickets on sale in Lobby 10
or call 253-2096.

Graduate Study
in
Aerospace Engineering
at
Georgia Tech

Major areas of study and research:

- Aerodynamics
- Aeroelasticity
- Combustion
- Computational Fluid Dynamics
- Computer-Aided Design
- Flight Mechanics & Controls
- Propulsion
- Rotary Wing Technology
- Structural Dynamics
- Structures - Dynamics

Write or call:

Dr. C. V. Smith, Graduate Coordinator
School of Aerospace Engineering
Georgia Institute of Technology
Atlanta, Georgia 30332
(404) 894-6046

**YOU'VE BEEN
IN CAMBRIDGE FOR
SIX MONTHS AND YOU
STILL HAVEN'T EATEN
AT THE S&S?**

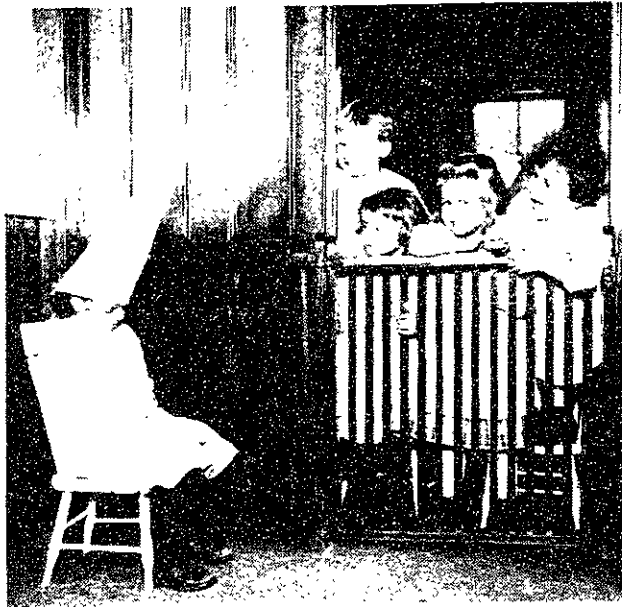

You'd probably be embarrassed to know we're just around the corner in Inman Square. We've been there since 1919—delighting smart diners with everything from New York style deli sandwiches and buffalo-sized Buffalo Wings to Baby Back Ribs and Swordfish Dijon. Food and drink from all over the world served in portions so generous, the Boston Globe called them "Humongous". All at very affordable prices. So why not come to the S&S and take in a few courses. And learn what great dining is all about.



Restaurant

A Great Find Since 1919.

Breakfast, Lunch, Dinner. Mon.-Sat. 7:00am-12:00pm, Sun. 8:00am-12:00pm. Inman Square, 1334 Cambridge St., Cambridge, 354-0777.

JET PROPULSION LABORATORY

On Campus Visit, October 27 & 28

**THE TIME
NEAR FUTURE
THE PLACE
MARS
THE GOAL
JPL's**

For three decades, JPL has led the world into deep space. We sent Rangers and Surveyors to the Moon, Mariners to Mercury, Venus and Mars, and Voyagers to Uranus and beyond.

Today, we're laying the groundwork for future history-making ventures. We are developing projects in automation and robotics to put smart machines on other planets — such as a rover-sample return mission to Mars. In addition, we're pursuing technologies in a variety of disciplines, from optical spacecraft communication to microelectronics to support a host of other solar system missions.

If you're a graduating engineer or scientist, and you can't meet with us for an interview, find out if you belong among the history makers at JPL by sending your resume to:

Jet Propulsion Laboratory
P.O. Box 16, Pasadena, CA 91116
310-269-2000
Equal Opportunity Employer



Microsoft[®]

Karen Hargrove

Advanced Development
Project Lead

Topic: Multiple Technology Paths to
Future Multi-Processor Systems

Tuesday, October 25, 1988
Open House/Technical Presentation
4:30 - 6:30 p.m.
Room 4-153

EOE

FOR THE BEST DEFENSE AGAINST CANCER, SEE YOUR DOCTOR ONCE A YEAR AND HIM ONCE A WEEK.



He may not look like everybody's idea of a cancer specialist. But there's strong evidence that your greengrocer has access to cancer protection you won't find in any doctor's office.

Like broccoli. Peaches. Canteloupes. Spinach. And other sources of Vitamin A related to lowering the risk of cancer of the larynx and esophagus. Not to mention sweet potatoes, carrots, pumpkin, winter squash, tomatoes, citrus fruits and brussels sprouts.

Vegetables such as cabbage, broccoli, brussels sprouts, kohlrabi and cauliflower may help

reduce the risk of gastrointestinal and respiratory tract cancer. Fruits and vegetables (and whole grain cereals such as oatmeal, bran and wheat) may help lower the risk of colorectal cancer. In short, make sure you do what your mother always told you to do. Eat your vegetables.



This space donated by The Tech



The Trick is to raise money to help keep tuition down!
The Treat is pizza, prizes and a good time!

Come to the STUDENT FINANCIAL AID TELETHON

IN THE BUSH ROOM, (10-105)
MONDAY, TUESDAY & WEDNESDAY
OCTOBER 24, 25 & 26
6-10 p.m.

R.S.V.P. Barbara Peterson, 3-5489 or come by 10-140

Bring a friend who's never been before and you both get a certificate for Toscanini's ice cream.

GRADUATE STUDY IN EE AT CALTECH

Dr. R. David Middlebrook, Professor and Executive Officer of Electrical Engineering, will visit the campus on Friday October 21 to discuss opportunities for work in EE leading to the PhD degree at Caltech. Dr. Middlebrook will give a short orientation talk at 9 am, to be followed by drop-in time until noon.

Electrical Engineering faculty at Caltech are engaged in the following research areas:

- Solid-state electronics
- Quantum electronics and lasers
- Power electronics
- Communications
- Digital microsystems
- Controls
- Millimeter-Wave integrated circuits
- Pattern recognition
- Optical information processing

FREE! AIRLINE RESERVATIONS & TICKETING SERVICE

CRIMSON TRAVEL

39 John F. Kennedy St. (Harvard Sq.)

CRIMSON is an official authorized agent for all airlines and there is NO EXTRA CHARGE when you pick up your tickets at CRIMSON!

IF YOU'RE TRAVELLING ON ANY OF THESE AIRLINES...

American, Eastern, United, Pan Am, Delta, TWA, Northwest, USAir, Piedmont, El Al, British Air, Qantas, Air Canada, Iberia, Lufthansa, Swiss Air, Air India, Icelandair, Alitalia, Aer Lingus, Viasa, or even shuttle flights.

**AVOID LONG LINES AT THE AIRPORT!
PICK UP YOUR TICKETS AT
CRIMSON TRAVEL**

39 John F. Kennedy St. (Harvard Sq.)
OPEN MON.-FRI. 8:30 AM-7:30 PM, SAT. 9:00 AM-5:30 PM
SUNDAY, NOON to 6:00 PM

868-2600

MIT Engineering Students:

Let Ford introduce you to the year 2000

**Pre-Interview Mixer
Monday, October 17, 1988
7 to 9 p.m.
Bldg./Room 4-159**

Meet representatives from Ford Electronics Division on campus and discover how our engineers are preparing for the year 2000 and beyond. We can offer you a career that will take your imagination and expertise farther than ever before.

If you will graduate with a BSEE or BSME, and would like to have a profound impact on driving in the year 2000, join us at our Pre-interview Mixer. To arrange an interview, sign up in your placement office.

Ford has designed and built the highest quality American cars and trucks for eight years running.

By choice, we are an equal opportunity employer.

Electronics Division

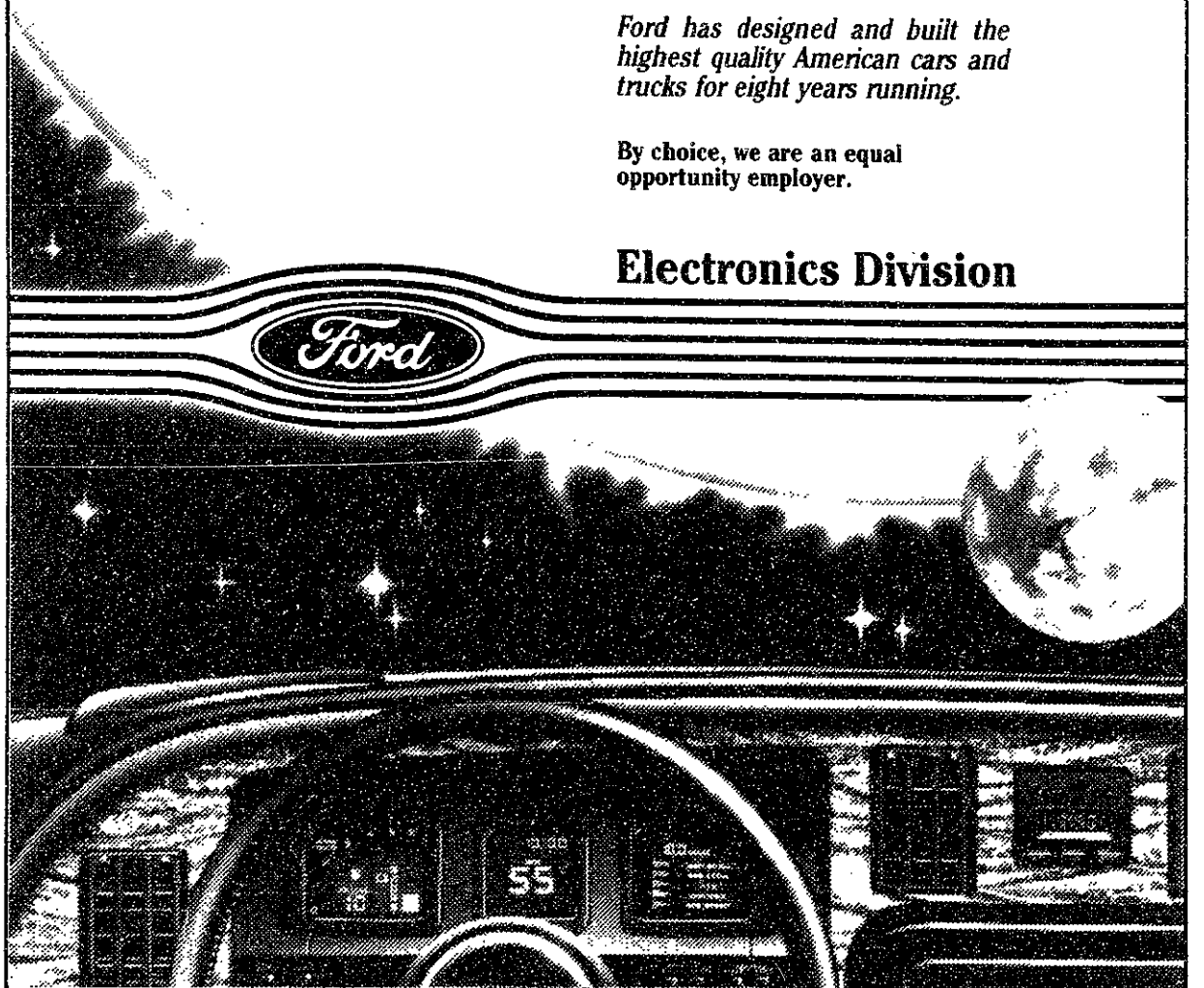

ARTS

Chamber Players serenade Killian Hall with blissful performance

MIT CHAMBER PLAYERS
 Marcus Thompson, Director.
 All-Mozart program.
 Killian Hall, October 8.

By JONATHAN RICHMOND

LET'S QUICKLY GET TODAY'S UNPLEASANT business out of the way: The first part of Saturday night's all-Mozart program by the MIT Chamber Players was mechanical and boring. The evening started with David Deveau and Jee-Lian Yap '90 playing the B-flat major sonata, K. 478 (four hands, one piano.) The harsh-sounding concert grand with its muddy bass didn't help — we must learn to use instruments better suited to the Mozartean repertory. But, while there are giant tamers who can make the most pompous piano sound crisp and life-like, Deveau's horrid banging away (for which Yap was not to blame), produced no more than a soupy stew of discord.

Crescendi were rough. And many passages were over-fussy and labored. It's a tough lesson to learn that the key to performing Mozart successfully is an approach rooted in simplicity. Only when one can appreciate the unvarnished musical lay of the land do discoveries lay open to be made. Each note has its place; some, one may discover, are inflected with particular meaning and deserve highlighting in various ways. Such is the art of interpretation; it is not served by vulgar hacking away in ignorance of the fabric in which the music is cast.

The *Quartet For Piano and Strings in G Minor*, K. 478, which followed, was also disappointing. There was no sense of interplay between the instruments here, no give and take, no attempt at weaving the intimate balance that makes chamber music come to life. Violinist Lucy Stoltzman clearly wanted to hog more than her share of the spotlight. She threw in a great deal of bravura, but never made contact with the other players or with the essence of Mozart.

Deveau, continuing to draw ugly sounds from the piano, also insisted on doing his own thing, cognizant of the notes but not of the music in front of him.

Stoltzman and Deveau made so much noise between them that it was often hard to figure out what violist Marcus Thompson and cellist Michael Reynolds were up to. Reynolds' output was on the whole solid if not sensitive. Thompson could occasionally be heard adding an elegant turn of phrase, but with no sense of ensemble the best he could do was attempt eloquence in his part without any chance of producing enlightenment in the whole.

A 10-minute intermission turned the tables: it's hard to imagine a better performance of the *Serenade in B flat*, K. 361, which brought the concert to a rapturous close. Here at last was the essential Mozart: the balance between instrumental voices was perfectly established, allowing each one to emerge from the pack to characterfully establish its own identity, and then naturally weave its way back into a coherent and cohesive whole that lived and breathed as one body.

The performance had suspense; it also had a softly autumnal lyricism; it had depth, but conducted its most serious duties smilingly. To descend from a dancing *Minuet and Trio* to a meditative lullaby *Adagio* shaped with that quintessentially Mozartean combination of pathos and

joy; then to rise to the rhythmic challenge of the ensuing *Menuetto allegretto*; that is bliss, and that is what the Chamber Players made their fortunate audience experience.

Transitions — of pace, mood or key — are all-important in Mozart, and Thompson drew significance from each one, coaxing a subtlety of coloration from his woodwind players which produced revelation after revelation.

Oboes were plaintive, yet could also be playful; solo oboe passages played by David Lea G and Tom Press G showed remarkable technical control but — more importantly — displayed a keen sense of imagination and understanding.

The clarinetists showed themselves adept at playing in unison with both a spritely wit and depth of reflection. They made an important contribution to the tonal beauty of the weightier passages of the *Theme and Variations*, and were equally important in giving brilliance to the optimistic concluding *Rondo; Allegro molto*.

Bassoons and horns blended in nicely, and Henry Peyreburne's bass helped bind together and draw the best from the other players.

This was chamber music at its best; the ensemble should record the *Serenade* so that their very special interpretation is preserved to brighten lives for posterity.

SinfoNova SinfoNova SinFantastic!

The Tech Performing Arts Series is pleased to announce its most spectacular deal yet. We've arranged to make \$48 subscriptions for SinfoNova, Boston's finest chamber orchestra, available at MIT for only \$11 for the three concert series.

The concerts, on October 29, February 25 and May 12 include Mozart's *Jupiter Symphony, Concerto for Two Pianos*, K. 365 (played by the Paratore brothers) and *Sinfonia Concertante*, K. 364; two Bach *Brandenburg Concerti*; a Beethoven symphony and overture; and works by Strauss, Pärt and Alfred Schnittke; Mozart has always been a very special composer for SinfoNova, whose players have an uncanny ability to simultaneously tap Mozartean pathos and joy, and send the audience away enraptured. But there's something special to everything SinfoNova does, so why not sign up for a subscription at this unusual bargain price?

Please note that there are limits to the number of subscriptions we can accept at this price; orders will be filled in the order of receipt. Please complete the order form in the SinfoNova brochure (only forms stamped with "The Tech" are acceptable; forms are available at The Tech and at the Technology Community Association, 4th floor, Student Center), including your full mailing address and affiliation with MIT. Mail it with your check payable to "SinfoNova" to Jonathan Richmond, at MIT Room 1-090. Your tickets will be returned by mail.

Three great concerts for only \$11!

TECHNOLOGY FOR A NEW AGE



© TRW Inc. 1988 TRW is the name and mark of TRW Inc.

Who Do You Call When You Want To Identify A Soccer Ball At 22,300 Miles In Space?

A company called "TRW". Here's the story.

The U.S. Air Force asked us to build a ground-based electro-optical deep space surveillance system that could identify an object the size of a soccer ball at 22,300 miles in space. We did it, utilizing 3 telescopes and a large 4 computer system. Then they asked us to build four more system sites. Quite an achievement, but it's just one example of TRW's impact on the future.

TRW offers you the freedom to move among a wide variety of opportunities in microelectronics, high energy lasers, large software systems, communications, and scientific spacecraft. If you're majoring in engineering, computer science, math, or physics, and want to be with a company that's driving technology into the next century, it's not too soon to talk. Tomorrow is taking shape at a company called TRW.

If you are unable to see us on campus, please send your resume to: TRW, College Relations, E2/4000, Dept. AD88, One Space Park, Redondo Beach, CA 90278.

Because Anywhere Else Is Yesterday.

An Affirmative Action / Equal Opportunity Employer
 United States Citizenship May Be Required

TRW

A Company Called TRW

TRW will be on
 campus Oct. 20.
 See your college
 placement office to
 sign-up.

The Tech

No experience necessary.



9' x 12' Rugs Starting at \$79.95

Top Quality Remnants and Room-Size Rugs at Low, Low Prices

Wide Selection • Convenient Location

Cambridge Rug Co.
1157 Cambridge St.
Inman Square Area

354-0740

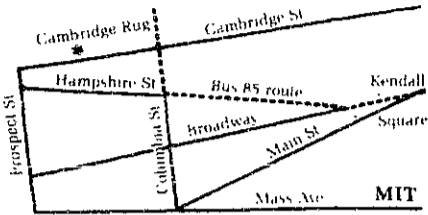

Friday, October 28, 2-8 p.m.
Saturday, October 29, 10-4 p.m.
57 Park Plaza Hotel
200 Stuart Street



FOR FUTURE MBAs THE SEARCH ENDS HERE

...at the MBA Forums where you can

Meet representatives from 85 of the country's leading graduate management schools. Receive the free booklets *The MBA and You* and *Financial Aid Facts for Future MBAs*. Purchase *The Official Guide for GMAT Review*, *The Official Guide to MBA Programs*, and *The Official Software for GMAT Review*.

Participate in three different workshops:

The MBA and You and MBA Careers (concurrent)
Friday, 3 p.m., 4:30 p.m., 6 p.m.
Saturday, 11 a.m., 12:30 p.m., 2 p.m.

Doctoral Programs
Friday, 4:30 p.m.; Saturday, 12:30 p.m.

Call (800) 537-7982 for workshop descriptions.

Register for the MBA Forums and workshops at the door.
The charge is \$5 daily.

DISCOUNT LUNCH CARD

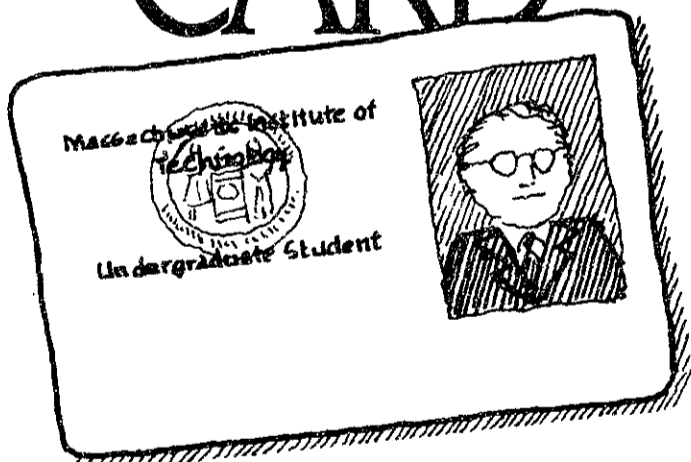

15% OFF

Now MIT students and employees can enjoy more of the best food in Cambridge for less. Just come into Milk Street Cafe as often as you like, show us your I.D. and we'll give you 15% off everything you order, breakfast or lunch.

Hearty soups and entrees, homemade quiches, breads and desserts. Not to mention fresh salads, sandwiches and fresh squeezed juices—all at 15% off. It's as simple and delicious as that.

Milk Street Cafe

A RESTAURANT + CATERING COMPANY

101 Main Street, Kendall Square (2 blocks from Kendall T-foot of Longfellow Bridge)



JOSTENS

ULTIMATE GOLD GIVEAWAY

Order your college ring now and you're an INSTANT winner! First because you're ordering a quality Jostens ring, and second, because everyone wins instantly in Jostens' Ultimate Gold Giveaway! You could win a FREE college ring or savings up to \$100! Visit our Jostens counter October 19-21, and you will automatically receive a mystery discount coupon. Our Jostens representatives will be at the MIT Coop at Kendall October 19-21, from 11-4PM, to reveal your instant winnings. Everyone wins, so order your ring today!

Jostens offers:

- Jostens' lifetime warranty
 - Resizing of your ring anytime free of charge
 - 10-14-18K gold rings
 - Full name engraved free on inside of ring
 - Custom signets for Graduate School
- For more information, please call the Harvard Coop Stationery Dept., 492-1000 ext. 342.

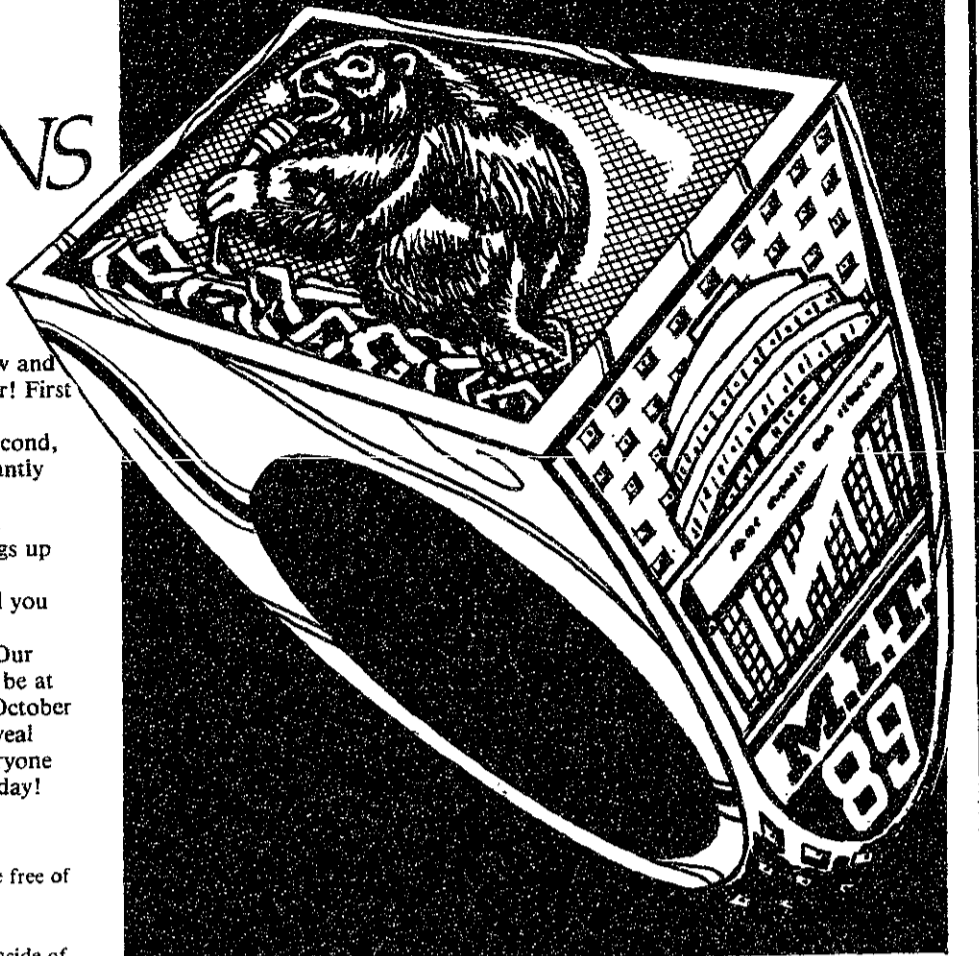

MIT COOP AT KENDALL

3 Cambridge Center
M-Fri 9:15-7pm
Thurs 'til 8:30pm
Sat 9:15-5:45pm

the Coop

Coop Charge, MasterCard, Visa and American Express welcome.

THE GROWTH YEARS IN INVESTMENT BANKING CONTINUE AT PRUDENTIAL-BACHE CAPITAL FUNDING.

Prudential-Bache Capital Funding
presents an overview of
opportunities for Seniors within
The Analyst Program in Investment Banking

Wednesday, October 19th, 6:30 pm
Building #4, Room 4-163

Reception to follow

Prudential-Bache Capital Funding

ARTS

Waterlogged wags Penn and Teller sink to great depths

AN INTERVIEW WITH
PENN AND TELLER

By PETER DUNN

WHAT'S A SUREFIRE, guaranteed way for an entertainer to grab a reporter's attention? Why, make it a matter of life and death of course. Such is the warped logic that often drives the performances of magicians *cum* comedians Penn and Teller, and that made their impromptu stopover last week (in anticipation of their four-week run at the Colonial Theatre beginning next Tuesday) so brief and yet so satisfying.

Penn and Teller are well known to New York audiences — with an Obie winning show in 1985 and a record-breaking run on Broadway in 1987 — but are also familiar to television viewers with their many appearances on late-night TV and on PBS. This is no David Copperfield “ho-hum” slight-of-hand, where a few pigeons disappear and a few rings pass through each other, to the tune of elevator music. These pigeons are as likely to have their heads bit off and the rings are more likely to be slowly asphyxiating Teller.

Mixing comedy with magic, and adding healthy doses of surprise and danger (it is not unusual to see a hand skewered with a kitchen knife, or to see leeches or cockroaches crawling up Teller's arm), the scamming duo is sure to always shock and startle its audience. And since a group of wary entertainment critics is really nothing more than a select and small audience, Penn and Teller decided to bring along part of their act to the press conference.

The scam? Teller (the short, skinny one) is locked in a tank of water without supply of oxygen, *à la* Houdini, and Penn (the tall, robust one) vows not to let him out until the “most important question” of the press conference has been asked — which gives the reporters somewhere between four and six minutes to ask the shortest, yet most relevant questions they can think of.

Some television reviewer, playing along, asks something irrelevant about irony in Hemingway, and a minute (maybe two) is chewed up. Another reporter asks why Penn is the only one who talks, why Teller always plays Harpo to his Groucho — it's a gimmick, it makes it easier to communicate with the audience, to control the flow of the performance (or the interview, depending). Another minute flushes down the drain.

Penn yells at the top of his lungs that we should get our act together, ask some relevant questions, save this man from drowning. Another 30 seconds tick by.

Why add comedy to the magic routine? Penn explains that what they do isn't really comedy, it's just shocking, and that happens to pass for comedy these days — magic is in essence surprising and shocking, so what they're doing isn't really anything new. Somebody else asks about their new movie and Penn drones on for a little while longer.

Teller is beginning to get frantic, thrashing about in the tank like, well, someone who's drowning. Penn continues to calmly answer questions. Another minute passes.

Penn explains why it's always Teller who plays the sacrificial goat: he demonstrates that he's too tall for the tank of water, that only Teller will fit inside. Teller is now throwing fits, spraying water over Penn, also inundating the first row of reporters. Oblivious to the mayhem, Penn continues to answer every question with a wisecrack.

Soon Teller is motionless, floating to the surface like some poor goldfish. Penn, in the middle of answering a question, rushes to unlock the tank, as if he'd somehow lost track of the time. He jostles his waterlogged buddy, and Teller, as if out of a coma, rises to the surface unscathed.

Shortly afterward, as with most of their illusions, Penn is quick to point out that it's all just a trick, that Teller could have easily stayed under water a while longer — but hell if he's going to tell you how they did it. There's no hush-hush, “it's really

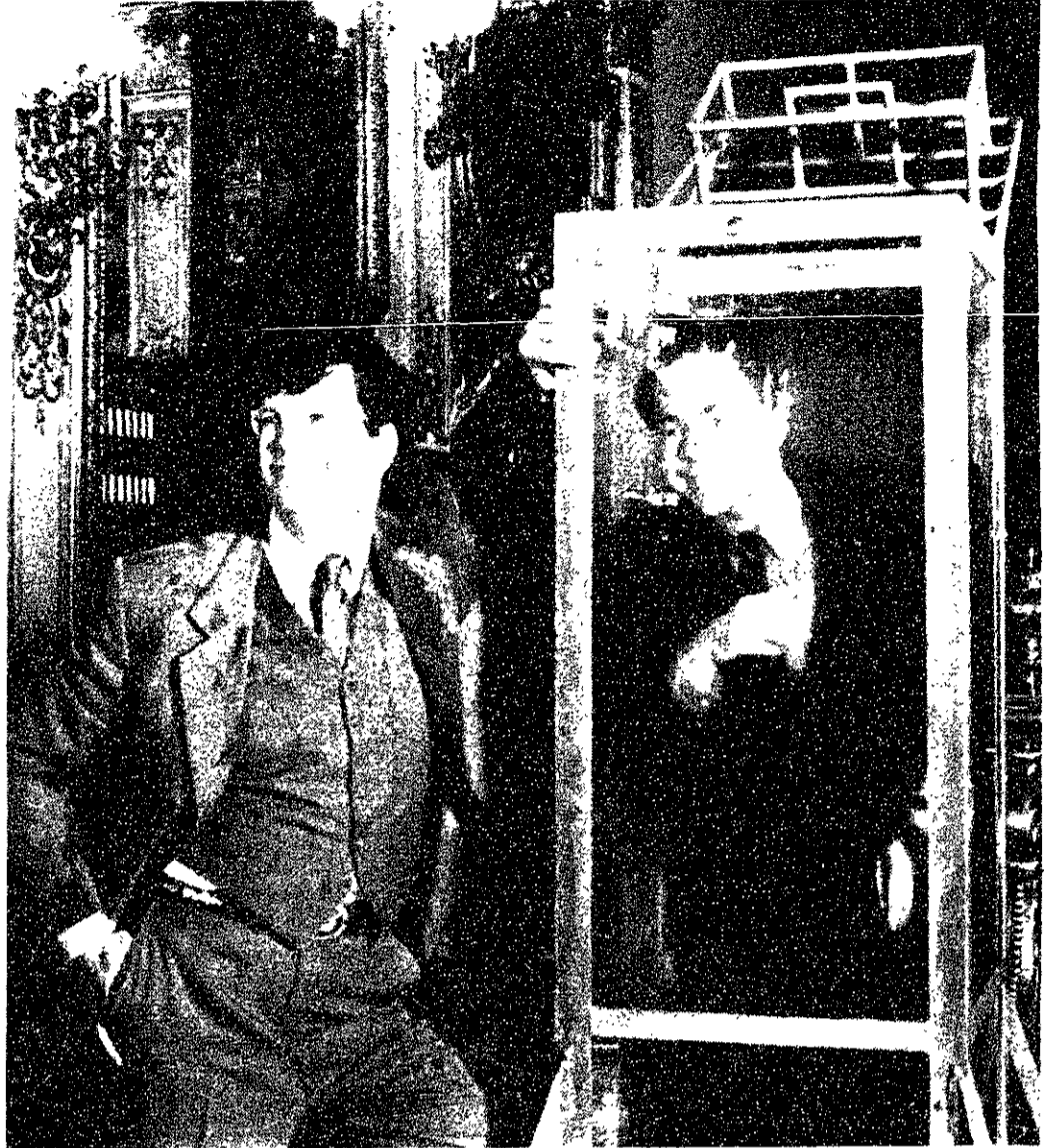

Peter Dunn/The Tech

Comedian Penn fields questions from a mostly dry audience while sidekick Teller splashes about in a water-filled tank. The robust Penn isn't allergic to water — he just can't fit inside the tank.

magic” explanation here — what makes P & T so refreshing is their brash cockiness and willingness to denounce magic for what it is, without giving away any of the secrets. And without taking away any of the fun.

Later, an audacious reporter attempts to

question wet-to-the-bone Teller. He opens his mouth as if to answer, then, true to character, dips once more into the tank, quietly smiling for the clicking cameras. Why bother slipping out of character? The illusion is far more entertaining than reality.

Now open on
Sunday: 12-5 PM!

Topics for Techies

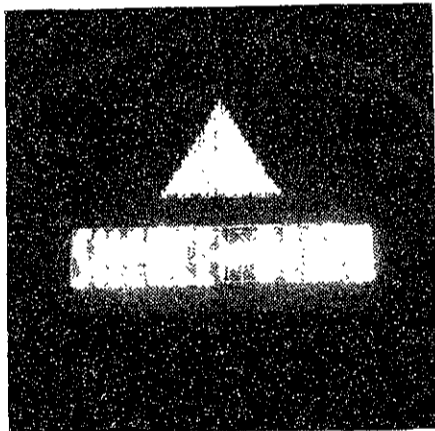
**AIDS**Cultural Analysis, Cultural Activism
edited by Douglas Crimp

“The best available collection of essays on what AIDS is made to mean socially and politically—in the lives of the real people coping with AIDS and HIV infection, their communities and their loved ones.”

“This exploration of representational issues is an important intervention by people who combine their lived experience of the AIDS crisis with their analytic insights. The essays challenge the assumptions of AIDS education and policy and expose the tyranny of images produced by both scientific discourse and mass media.”—Cindy Patton, AIDS activist and author of *Sex and Germs: The Politics of AIDS*

“With its forcefully argued accounts of the cultural practices that are an active part of the struggle against AIDS, the volume becomes more than a collection of essays on disease: it represents the power and the possibilities of a response... based on reason, hope and activism.”—Jeffrey Weeks, author of *Sexuality and Its Discontents*

An OCTOBER Book. \$9.95 paper

Book jacket image for AIDS: Cultural Analysis, Cultural Activism. “Let the Record Show” a window installation by members of ACT UP at the New Museum, New York photo by Fred Scruton

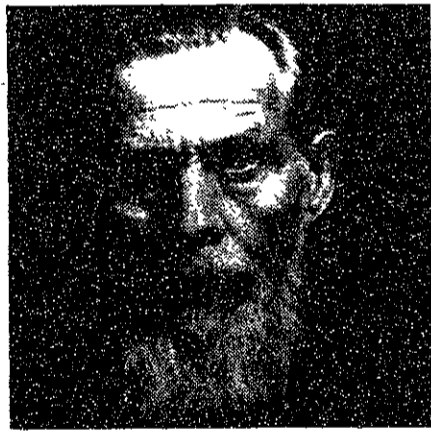
**Embodiments of Mind**by Warren S. McCulloch
Preface by Jerome Y. Lettvin

Warren S. McCulloch was an original thinker, in many respects far ahead of his time. “Of all our contemporaries in brain research McCulloch is the most personal, idiosyncratic... he is at the center, the pivot of a whirligig of explosive thinking.”

—Jerome Y. Lettvin

Embodiments of Mind, published over two decades ago, teems with intriguing concepts about the mind/brain that are highly relevant to current developments in neuroscience and neural networks. \$12.50 paper

The Artificial Intelligence Debate:False Starts, Real Foundations
edited by Stephen R. Graubard

“An outstanding contribution to understanding this complex and important field of research. For the past 25 years the hype on A.I. has far exceeded its accomplishments. This book, better than any textbook, defines the fundamental conceptual and cognitive problems that the field is wrestling with, articulates what the limits and constraints are, and outlines the future directions that must be taken.”

—C. A. Zraket, President/CEO, The MITRE Corp.

A Daedalus special issue \$9.95 paper

**Imagining Tomorrow:**History, Technology, and the American Future
edited by Joseph J. Corn

The history of the future is the history of a society's imagination, and *Imagining Tomorrow* takes a lively and informative look at the future as envisioned in the American past. These ten original essays explore the impulse to peer into the future, particularly into the American dream of a technological utopia. Some of the technologies discussed are x-rays, radio, plastics, the electric light, and nuclear power (including Henry Ford's nuclear car).

“The value of sheer good fun in scholarship ought never to be discounted: *Imagining Tomorrow* is chockful of ladies in electrified tea-gowns and time capsules crammed with amazing trivia... The facts astound and amuse and delight. They also suggest that even post-nuclear skeptics can learn to love technology again.”—Karat Ann Marling, University of Minn. \$27.50 cloth, \$9.95 paper

Image from *Imagining Tomorrow: History, Technology, and the American Future*, a scene from *Woody Allen's Sleeper* 1977

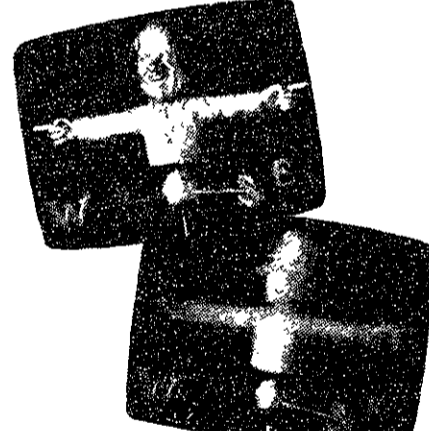
**The Spot:**The Rise of Political Advertising on Television
Revised Edition
by Edwin Diamond and Stephen Bates

What do Gallo Wines, Bartles and Jaymes and Ronald Reagan have in common? Hal Riney, one of the hottest ad men of the 1980s. In this revised edition of their “remarkable story of politics in America” (*Los Angeles Times*), Diamond and Bates provide all of the necessary background to understanding the dominant role of political advertising today. New material covers the Hart-Mondale-Reagan campaigns of 1984 and the 1986 midterm elections, including new scripts

“It's with gratitude... that people interested in clear thinking about political advertising will turn to *The Spot*... Besides lucid, lively prose, the authors... offer readers an appealing blend of good sense and good humor. Amply illustrated with still photos and shooting scripts.”

—*Newsweek* \$25.00 cloth, \$10.95 paper

Images from *The Spot: The Rise of Political Advertising on Television* still photos from Humphrey's Anti-Nixon campaign ad 1968

General Interest & Scholarly Publishing in:

Computer Science
Artificial Intelligence
Robotics
Neuroscience
Cognitive Science
Economics
Linguistics
Philosophy
Aesthetic Criticism
Art
Design
Architecture
Urban Studies
Science
Political Science

Remember!

If your textbook is published by The MIT Press, we have it!

20% off at
The MIT Press Bookstore
with this ad
Limit one ad per customer
Offer expires 10/31/88

The MIT Press Bookstore

Kendall Square • 292 Main Street, Cambridge • MIT Building E-38 • 253-5249 • Mon-Fri 9-7, Sat 10-6, Sun 12-5 • VISA/MC • phone & mail orders (+\$2.00/item priority mail)

Coming-of-age film tells story of culture, not just individuals

THE WASH

Directed by Michael Toshiyuki Uno.
Screenplay by Philip Kan Gotanda.
Starring Mako and Nobu McCarthy.
Opens today at the Coolidge Corner.

By MANAVENDRA K. THAKUR

THE PROCESS OF GROWTH AND maturation of young children into adults has been movingly explored in several recent and excellent films. Little attention, however, has been paid to another sort of coming of age: that of an immigrant group as a whole as it is assimilated into social fabric of the nation. *The Wash* is one film that attempts to fill that gap and at times succeeds admirably, especially because of the convincing acting by most of the stars. The film's construction, though, blurs the film's focus and thereby weakens the overall effect.

The English-language film, which takes place in San Jose's Japantown, tells the story of a middle-aged woman named Masi (Nobu McCarthy) of Japanese descent who has left her overbearing husband Nobu (Mako). She lives in a house across town and comes in once a week to bring back Nobu's clean wash and pick up a new load of dirty clothes. Nobu, a cantankerous and grouchy man with graying hair, spends most of his time hanging around a diner run by a woman named Kiyoko (Shizuko Hoshi). He is convinced that Masi will sooner or later come back to stay with him, and so he rebuffs Kiyoko's efforts to deepen their friendship. Masi, meanwhile, has found another man named Sadao (Sab Shimono) who is quiet, gentle, caring, and kind — everything that Nobu is not.

For most Americans, such a separation is not unusual, but in traditional Japanese culture it is almost unheard of for a woman married for decades to leave her husband. In addition to this cultural gap, Masi is buffeted by the generational pressures presented by her two grown daughters, whose name, accent, and outlook on

life is decidedly American rather than Japanese.

It might seem that there is plenty of material here for the filmmakers to focus on, but they add even more. They go on to chronicle Masi's growing relationship with Sadao, Nobu's realization that Masi is not coming back, and Judy's eventual reconciliation with Nobu. The film then needlessly includes hints that Marsha will break up with her boyfriend Brad (Ken Narasaki), perhaps as a result of her parents' separation.

As a result, the film simply loses focus. And by beginning the film after Masi has already made her decision to leave her husband, the film forestalls any exploration of what gave Masi the strength to overcome her doubts and fears. Her decision could not have been an easy one, and the film shies away from examining it. The film instead tries to portray the concerns of other characters, but the subplots about the daughters and Kiyoko crowd out the far more interesting and universal conflicts faced by Masi. The film's shift of focus away from Masi and onto Nobu is unmistakably underscored by the fact that the filmmakers chose the first shot in the film to be of Nobu asleep on his couch and not of Masi.

This shift of focus is made even more unfortunate by Mako's relatively uninteresting performance as Nobu. The filmmakers have already kept Nobu at arm's length for most of the film, and when Nobu's change of heart toward Masi eventually comes, they also gloss over the emotional agony Nobu must have suffered while reconciling himself to Masi's departure. Mako's acting isn't good enough to make Nobu's actions convincing or comprehensible, but the real culprits are the filmmakers who introduced the faults in the first place.

McCarthy's performance as Masi is far more successful, as are the portrayals of the two daughters. Their feelings and thoughts come through clearly, and they create a seemingly effortless chemistry among themselves.

Cinematically, the film is as simple and uncomplicated as most television movies. This is not too surprising, considering that the film is an American Playhouse Theatrical presentation with funding from the Corporation for Public Broadcasting and the National Endowment for the Arts.

Nevertheless, the film does manage to bring to light many of the issues facing

Japanese-American immigrants in particular and at times speaks eloquently to the intensified problems facing second and third generation descendants in general. *The Wash* has numerous faults and suffers because of them, but it has, at the very least, given some insights into the much-neglected pressures experienced by immigrants to this country.

Nobu McCarthy's cultural background helped her play Japanese-American role

NOBU MCCARTHY

An Interview with Nobu McCarthy,
Star of *The Wash*.

By MANAVENDRA K. THAKUR

THE MOST EFFECTIVE SCENES IN *The Wash* are the ones in which actress Nobu McCarthy (not to be confused by the character Nobu in the film) is onscreen because McCarthy's performance as Masi is easily the film's single most important asset. Being a Japanese-American herself, she was able to draw on her own experiences to enrich her portrayal of Masi's persona. Speaking in almost perfect English and with a slight accent, McCarthy described how she approached the role and discussed issues facing Asian-American immigrants.

Although she was born in Canada to diplomat parents, McCarthy's mother insisted that her children be reared in Japan. McCarthy wryly noted that this probably was "the only wish she [her mother] expressed" to McCarthy's father. "I relied on [my parents' relationship] a lot," said McCarthy, adding that "I can identify . . . the subservient outlook of my mother" with Masi's shy and demure nature. As a result of her mother's request, McCarthy grew up in Tokyo. She eventually became a fashion model.

McCarthy married an American serviceman, and left Japan at age 21 to come to the United States with him. She said her father was quite displeased and acted much like Nobu does in the film toward

his daughter Judy (who is married to a black man), providing yet another experience for her to draw on.

Having made over 100 television appearances, McCarthy now does not want to return to television because "In film, you have more time to develop the character" than on television. She adds that "many times television directors have such a heavy responsibility of time and money that they tend to become traffic officers. . . . You really feel like you're in an industry."

The generational differences in *The Wash* are fairly pronounced, and McCarthy, who is 53, said that "the second generation is almost . . . falling in the cracks between two nationalities." The third generation is clearly more Americanized, but McCarthy feels that "they also have fallen into a little gap" and that the "identity crisis is still there" because of their physical and racial differences. The fourth generation, said McCarthy, is totally Americanized.

Asked to which particular part of this broad spectrum within the Japanese-American culture *The Wash* is aimed, McCarthy replied that she hoped Japanese-American children will identify Nobu and Masi with their own parents and that parents will identify Judy and Marsha to their own children. But she goes on to say that she considers the film "a true-to-life experience" that "is really for everyone" and not just Japanese-Americans. "The Asian-American [family] problem is a universal

(Please turn to page 13)

TAKE A BITE OUT OF YOUR TUITION

This year, you can take a chunk out of your college costs with a part time job at United Parcel Service. UPS Package Handlers make \$8-9 an hour to start, and there's no experience necessary! There's lots more juicy benefits, too, like steady, part time 3 to 5 hour shifts to fit your school schedule, full time benefits for part time work, chance for advancement, and a chance to get paid to shape up!

Start harvesting the UPS fruits today. United Parcel Service has facilities in Norwood, Brockton, Watertown, Dartmouth, Dennis, Sagamore and Warwick, RI. Call (617) 762-9911 for more information on the location nearest you OR contact your Student Employment Office.

UPS . . . for Unlimited Potentials



UNITED PARCEL SERVICE

. . . for Unlimited Potentials
Always an Equal Opportunity Employer

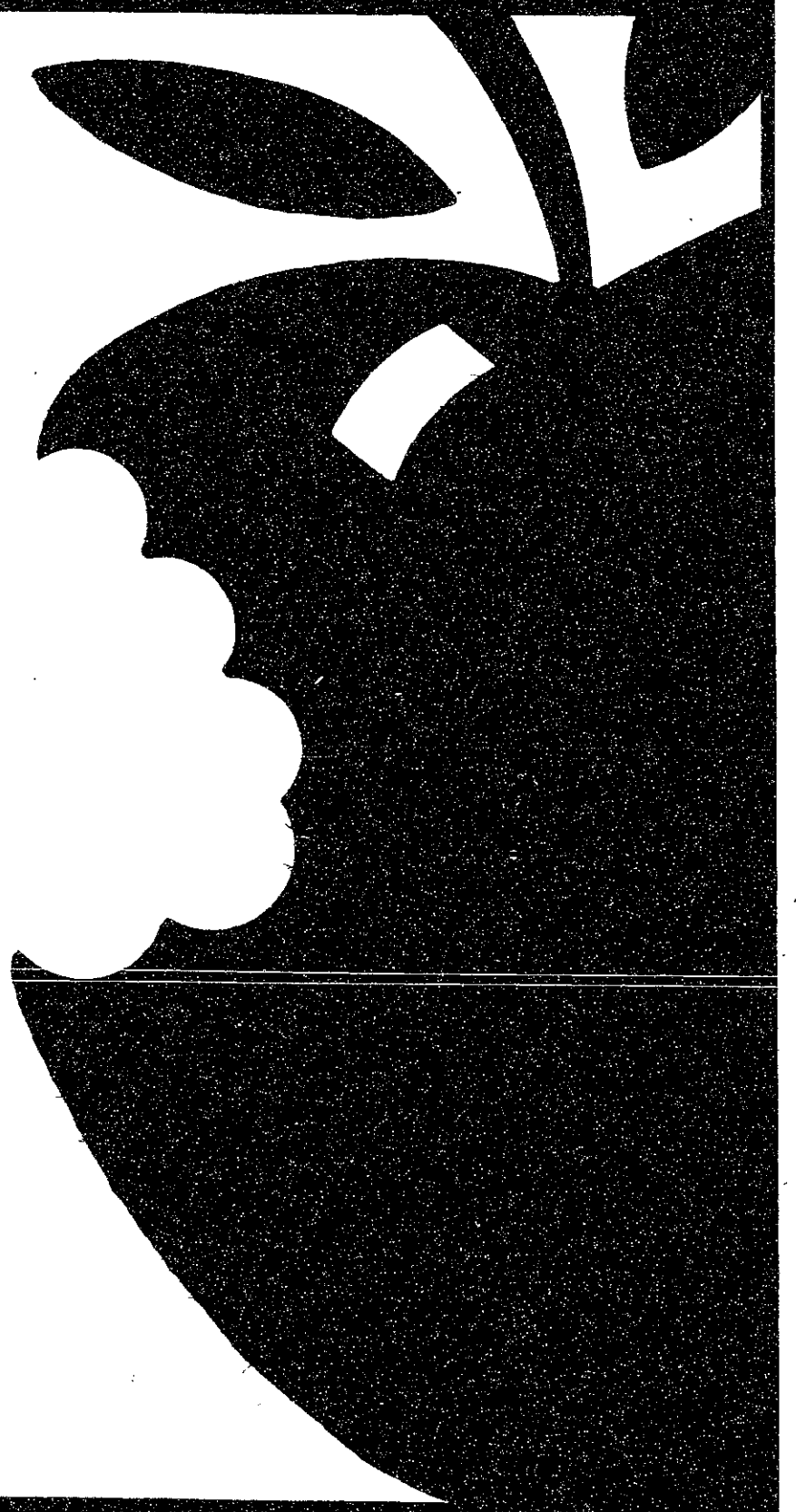

ARTS

Imagine tells story of John Lennon to his waiting fans

IMAGINE: JOHN LENNON

Directed by Andrew Solt.
Produced by David L. Wolper and Andrew Solt.
Written by Sam Egan and Andrew Solt.
Narrated by John Lennon.
At the Harvard Square Theater and the Charles Cinema.

By AARON F. MCPHERSON

IMAGINE: JOHN LENNON is a documentary about the life and times of one of this century's greatest musicians, tragically murdered eight years ago by one of his own fans. While his greatest fame was achieved while he was the leader of "The Beatles," Lennon also had an illustrious (and misunderstood) solo career following the breakup of that group.

Self-described as "the most revealing film ever made about the public and private life of John Lennon," *Imagine* is very well done, but does not dig deeply enough into its subject. Its production values nonetheless do set new standards for rock music documentary, making brilliant use of music, film, and interviews to tell its story. Lennon's autobiographical songs, such as "The Ballad of John and Yoko," "Mother," and "God", actually serve to narrate sections of the biography.

His private collection of over 200 hours worth of film and video tape was used freely in the production; particularly fascinating are the reels made during the sessions for the "Imagine" album, which are used to tie the story together. New interviews with John Lennon's widow Yoko Ono, his sons Sean and Julian, his first wife Cynthia, producer and "fifth Beatle" George Martin, and close friend Elliott Mintz have been added to the record. A gorgeous book has been released to accompany the film; Capitol Records is producing a new double album soundtrack; and the production team have resumed that read like a "Who's Who" of documentary and television production.

Wolper, besides producing *Roots*, was in charge of the Liberty Weekend festivities

last year, and worked with Jacques Cousteau on his television specials. Thus, what has been done, has been done beautifully; unfortunately, there is a lot that was not done.

Wolper and company do not stray far from the accepted story of Lennon's life, as told in the many books, interviews, films, and articles already available on that subject. Lennon was extraordinarily open about his personal life and, until he dropped out of public view in 1975, was only too willing to tell people exactly what was on his mind. As a result, we know far more about him than almost any other popular musician. In order to add anything to the present record, the producers would have had to go much farther than they do. For example, Lennon's involvement with drugs, one of the most important influences on his song writing, is admitted and belittled. The one interview clip shown deals with Paul McCartney's admission that he used LSD — somewhat irrelevant. Why not use Lennon's own song about heroin addiction, "Cold Turkey?" What about "I Am The Walrus," which Lennon himself said was written during two acid trips? Perhaps the present political climate regarding drug use is responsible for the omission, but I hope not.

There are no interviews with the other three former Beatles. Why? Certainly they have many stories to tell. Over half of the film deals with the Beatle era, and yet there is no fresh material offered. Simply the same old footage of screaming crowds, outtakes from various movies, and vintage interviews that are featured in other documentaries. Regarding the latter, one realizes just by watching the film that the Beatles never played straight with the press. They joked and clown around, and rarely let their true selves be seen. All the more reason for new interviews. This is perhaps the greatest flaw of *Imagine*.

There are, however, some marvelous moments. A film clip depicting an impromptu meeting between John Lennon and a trespassing fan is very moving, showing the star to be an ordinary person

at heart, bewildered by the passions his music arouses in people. Another clip shows John and Yoko making love and is surprisingly beautiful, illustrating the special openness and power of their relationship. Lennon's love for Yoko Ono was the main force driving his solo career, and the inspiration for his most beautiful songs. *Imagine: John Lennon* makes this clear. A third film, featuring cartoonist Al Capp's tirade against John and Yoko's "Two Virgins" album (which had on its cover a nude photo of the couple) as a cheap publicity gimmick, demonstrates the confusion and hatred aroused by Lennon's independent attitude.

John Lennon fans will want to see this film; in spite of its weaknesses, it is the best we will see for some time. Lennon haters will find little to cackle about here, but will probably avoid it anyway. As for all you people who know little or nothing about Lennon, and want to learn about one of the great creators of modern music, *Imagine: John Lennon* is just what you have been waiting for.

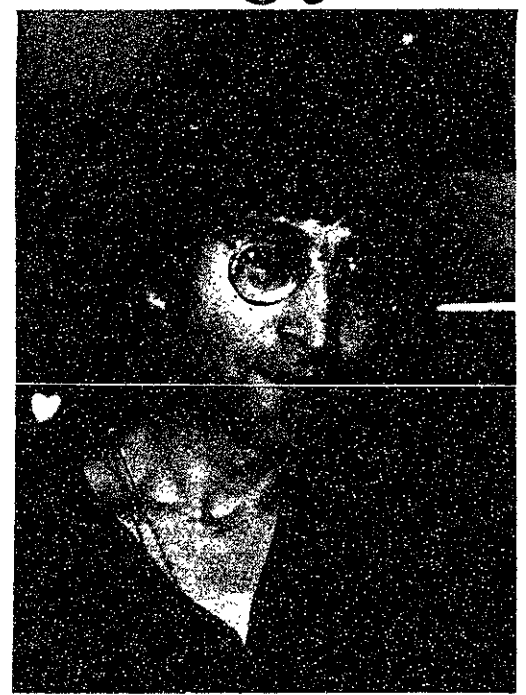

John Lennon flips through snapshots in his kitchen

Ubiquity of generational gaps make Wash interesting to not just Japanese-Americans

(Continued from page 12)

one," she mused. Because the generational gap is separate from the race issue, said McCarthy, "I hope that they [Japanese-Americans] would take it as a universal story" and not as "just our story."

McCarthy did say, though, that "I'm glad the film has been done because few people" have dealt with Japanese-American culture in films. She lauds *The Karate Kid* for its sensitive portrayal and the "spontaneity" of its appearance. She feels the sequel, in which she portrayed Pat Morita's wife, tried to outdo the first and failed. In general, though, McCarthy echoes the sentiments of many when she wishes there were more roles for Asian-Americans and other minority actors.

After having discussed a myriad of complex issues for the better part of an hour,

McCarthy was asked to mention some of her heroes. She paused for a moment to reflect and then began listing, not too surprisingly, women like Meryl Streep and her mother. But then she paused again and quietly began talking about Mother Teresa. Tears welled up in her eyes as she said "I really admire her dedication." After a pregnant silence during which she gently wiped her eyes with a napkin, McCarthy composed herself and said "These tears are not sad ones." Her strength as a human being shone through during this personal encounter and underscored why her work in *The Wash* is as moving as it is. And most of all, the hour-long interview gave ample reason why Nobu McCarthy belongs alongside the people with a "passion for humanity" whom she admires so much.

Research & Development

Sandia National Laboratories has career opportunities for outstanding MS and PhD candidates in engineering and physical sciences. As one of the nation's largest multi-program laboratories, Sandia is engaged in research and development addressing national defense, advanced energy systems, and related technologies. Challenging assignments exist in areas such as electrical and mechanical components, microelectronics, computation, materials science, aerodynamics, terradynamics, ion beam fusion, and combustion. This work is supported by basic research in physical and engineering sciences. Sandia has a full complement of modern laboratory equipment and facilities including CRAYs together with a large number of smaller distributed systems of the VAX/8650 class.

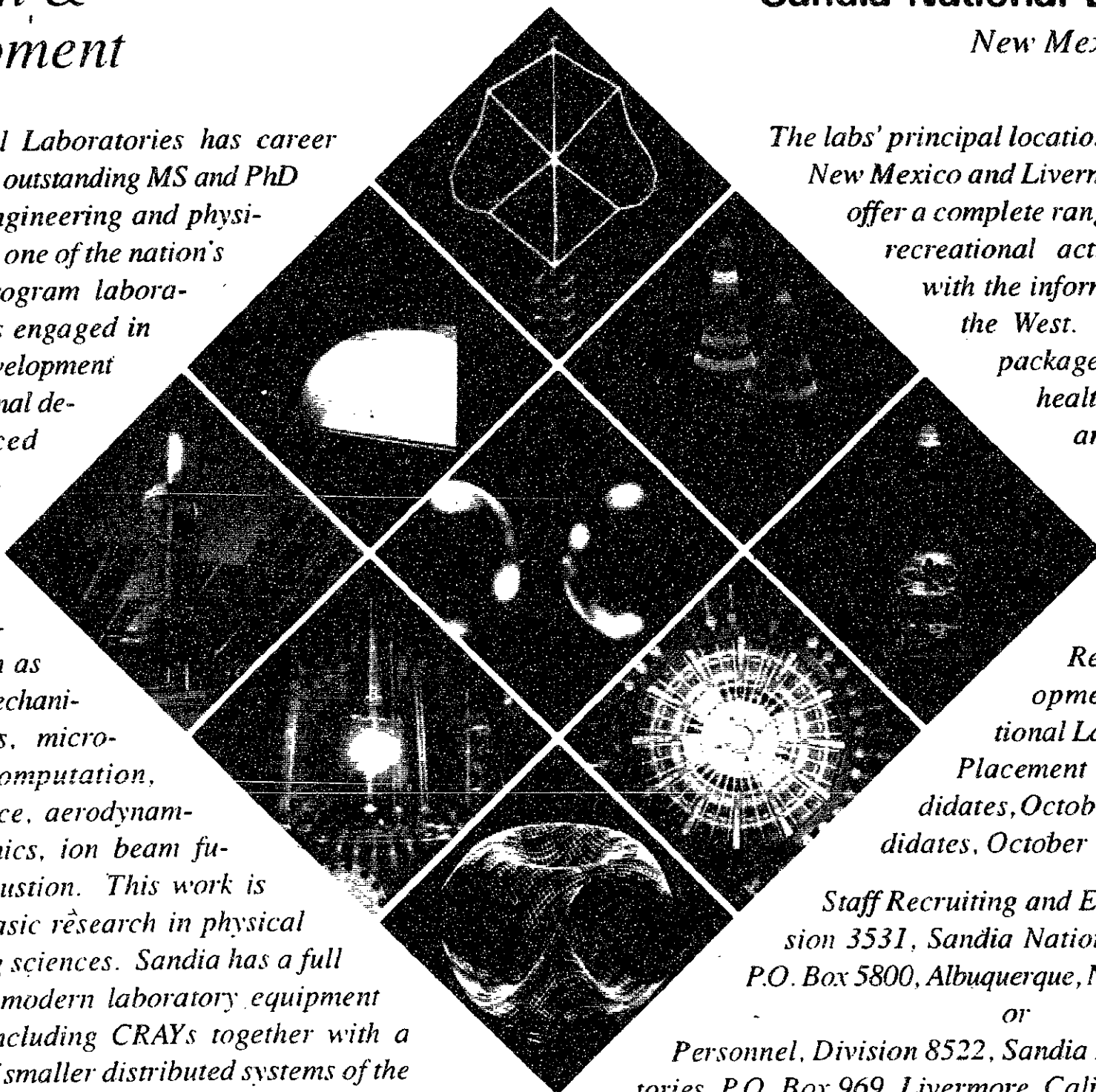

Sandia National Laboratories

New Mexico/California

The labs' principal locations - Albuquerque, New Mexico and Livermore, California - offer a complete range of cultural and recreational activities combined with the informal living style of the West. Sandia's benefit package includes paid health care, life insurance, retirement, and 24 days vacation. Interested candidates should contact AT&T Research & Development/Sandia National Laboratories at the Placement Office: PhD candidates, October 25-26; MS candidates, October 18-19, or write:

Staff Recruiting and Employment, Division 3531, Sandia National Laboratories, P.O. Box 5800, Albuquerque, New Mexico 87185

or

Personnel, Division 8522, Sandia National Laboratories, P.O. Box 969, Livermore, California 94550

EQUAL OPPORTUNITY EMPLOYER M/F/V/H
U.S. CITIZENSHIP REQUIRED



Merrill Lynch Capital Markets

will host an Informational Meeting
and Reception for

MIT Seniors

to discuss the

Corporate Finance Analyst Program

and the

Debt and Equity Intern Program

on

Tuesday, October 18, 1988

4:30 p.m.

Room 4-159

ARTS

On The Town

Compiled by Peter Dunn

Friday, Oct. 14

POPULAR MUSIC, ETC.

Hereth, with guests The Bristol, Childhood, Delusions of Grandeur, Big Train, Tax Collectors, and Galaxy 500, performs at the Channel, 25 Necco Street, near South Station in downtown Boston. Tickets: \$1.01 'til 11 pm, \$4.50 after. Telephone: 451-1905.

Bulet Lavolta, Last Stand, and Chaotic Past perform at T.T. the Bear's, 10 Brookline Street, Cambridge, just north of MIT. Telephone: 492-0082.

Rick Berlin, Runaway Dan, and Fun-house perform at the Rat, 528 Commonwealth Avenue, Kenmore Square, Boston. Telephone: 536-9438.

A Flock of Seagulls and Vow of Silence perform in an 18+ ages show at the Paradise, 967 Commonwealth Avenue, Boston. Telephone: 254-2052.

The Tom Russell Band performs at Johnny D's, 17 Holland Street, Somerville, just by the Davis Square T-stop on the red line. Telephone: 776-9667.

Christine Lavin performs at 8 pm at the Somerville Theatre, 55 Davis Square, West Somerville, just by the Davis Square T-stop on the red line. Telephone: 625-1081.

Johnny Copeland and Chili Brothers perform at 8 pm & 11 pm at Nightstage, 823 Main Street, Cambridge, just north of MIT. Telephone: 497-8200.

THEATER

*** CRITIC'S CHOICE ***
MIT Dramashop presents An Evening of One-Act Plays, with Beth Henley's *Am I Blue*, Peter Handke's *Call For Help*, and August Strindberg's *Playing With Fire*, at 8 pm in Kresge Little Theatre. Also presented Saturday, October 15. No admission charge. Telephone: 253-2877.

DANCE

*** CRITIC'S CHOICE ***
Boston Ballet performs August Bourneville's *La Sylphide* at 8 pm at the Wang Performance Center, 270 Tremont Street, Boston. Also presented October 15 at 2 pm & 8 pm and October 16 at 2 pm. Tickets: \$10.50 to \$34.50. Telephone: 542-1323.

Liz Lerman/Exchange and Dancers of the Third Age perform at 8 pm as a presentation of Dance Umbrella at the Suffolk University Theatre, 55 Temple Street, Beacon Hill, Boston. Also presented October 15 at 8 pm and October 16 at 3 pm. Tickets: \$12 general, \$10.50 Dance Umbrella members, seniors, and students. Tel: 492-7578.

JAZZ MUSIC

Benny Carter performs at 9 pm & 11 pm at the RegattaBar, Charles Hotel, Harvard Square, Cambridge. Also presented Saturday, October 15. Tickets: \$9.75 and \$11.75. Telephone: 864-1200.

The Ken Werner Trio performs at the Willow Jazz Club, 699 Broadway, Somerville. Also presented Saturday, October 15. Tickets: 421-9133.

CLASSICAL MUSIC

The MIT Brass Ensemble performs at 12 pm in the Hayden Library Building Courtyard (rain location: Elizabeth Killian Hall (14W-111)). No admission charge. Telephone: 253-2906.

*** CRITIC'S CHOICE ***
Sueños is presented by The Boston Musica Viva and Mabou Mines theater company at 8 pm in Alumni Auditorium, Northeastern University, Huntington Avenue, Boston, near the Northeastern T-stop on the Arborway green line or the Ruggles T-stop on the orange line. Also presented Saturday, October 15. Tickets: \$10 and \$12.50. Telephone: 353-0556.

The Boston Symphony Orchestra, Seiji Ozawa conducting, performs Brahms' *Piano Concerto No. 2* and Beethoven's *Symphony No. 7* at 8 pm in Symphony Hall, corner of Huntington and Massachusetts Avenues, Boston. Also presented October 15. Tickets: \$16 to \$42.50, \$5 student rush tickets available day of show. Telephone: 266-1492.

The Lydian String Quartet performs works by Firsova, Tschauschjian, Peter Child, Thomas Oboe, and Stravinsky as part of the *US-USSR Young Composers Exchange: "Music for String Quartet"* series at 8 pm at the Longy School of Music, Garden and Follen Streets, Cambridge. Tickets: \$5 general, \$3 seniors and students. Telephone: 437-0231.

The Boston University Wind Ensemble performs at 8:30 in the BU Concert Hall, 855 Commonwealth Avenue, Boston. No admission charge. Telephone: 353-3345.

FILM & VIDEO

The MIT Lecture Series Committee presents *A Night at the Opera*, starring the Marx Brothers, at 7:30 in 54-100 and *Cry Freedom* (Richard Attenborough) at 6:30 & 10:00 in 26-100. Admission: \$1.50. Telephone: 258-8881.

The Brattle Theatre continues its Friday/Saturday series *Hollywood Through the 50s: Films of the Cold War with High Noon* (Fred Zinnemann, 1952), starring Gary Cooper and Grace Kelly, at 4:00 & 7:55 and *Johany Guitar* (Nicholas Ray, 1954) at 5:45 & 9:40. Located at 40 Brattle Street, Harvard Square, Cambridge. Admission: \$4.75 general, \$3 seniors and children (good for the double feature). Telephone: 876-6837.

The French Library in Boston continues its film series *Le Québec vivant* with *A Weekend of Documentaries* beginning with *Les traces du rêve* (Jean-Daniel Lafond, 1986, in French without subtitles) at 8 pm. Documentary series continues October 15 and 16. Located at 53 Marlborough Street, Boston, near the Arlington T-stop on the green line. Admission: \$3.50 general, \$2.50 Library members. Telephone: 266-4351.

The Harvard Film Archive begins its series *Recent Greek Cinema* with *The Children of Heliodora* (Costas Vrettakos, 1987) at 8 pm, with the director present at the screening. Located at the Carpenter Center for the Visual Arts, Harvard University, 24 Quincy Street, Cambridge. Admission: \$5 general. Tel: 495-4700.

The Museum of Fine Arts continues its Friday series *Real-Life Characters: New Documentaries with Gringo or Story of a Junkie* (Lech Kowalczyk, 1985) at 5:30 and *Broken Noses* (Bruce Weber, 1987) and *No Applause, Just Throw Money* (Karen Goodman, 1987) at 7:30. Screenings located in Remis Auditorium, MFA, 465 Huntington Avenue, Boston. Admission: \$4 general, \$3.50 MFA members, seniors, and students. Telephone: 267-9300.

Saturday, Oct. 15

POPULAR MUSIC, ETC.

Little Feat performs at 7:30 at the Orpheum Theater, Hamilton Place, Boston. Tickets: \$16 and \$17. Tel: 482-0650.

Molly Hatchet, with guests Mass, performs at the Channel, 25 Necco Street, near South Station in downtown Boston. Tickets: \$6.50 advance/\$7.50 at the door. Telephone: 451-1905.

The Cucumbers, Men 'n' Volts, and Kanna Don't perform at T.T. the Bear's, 10 Brookline Street, Cambridge, just north of MIT. Telephone: 492-0082.

Jo-el Sonnier and The Wagoners perform at 8 pm & 11 pm at Nightstage, 823 Main Street, Cambridge, just north of MIT. Telephone: 497-8200.

Scotland harpists Sileas and Iceland's The House Band perform at 8 pm at the Somerville Theatre, 55 Davis Square, West Somerville, just by the Davis Square T-stop on the red line. Telephone: 625-1081.

CLASSICAL MUSIC

Soprano Karol Bennett performs works by Spratlan, Arlene Zallman, Eki-movsky, Razi-deish, Zubitskii, and Elizabeth Vercoe as part of the *US-USSR Young Composers Exchange: "Vocal and Chamber Music"* series at 8 pm at the Boston University Concert Hall, 855 Commonwealth Avenue, Boston. Tickets: \$5 general, \$3 seniors and students. Telephone: 437-0231.

THEATER

Saul, by Howard Zilber, is presented at 8 pm at the Blacksmith House, Cambridge Center for Adult Education, 56 Brattle Street, Cambridge. Also presented Sunday, October 16. Admission: \$5. Telephone: 547-6789.

FILM & VIDEO

The MIT Lecture Series Committee presents *Back to the Future*, starring Michael J. Fox, at 7 pm & 10 pm in 26-100. Admission: \$1.50. Telephone: 258-8881.

The MIT Student Center Committee presents *Rockers* at 11 pm in Lobdell dining hall. No admission charge.

The Brattle Theatre continues its Friday/Saturday series *Hollywood Through the 50s: Films of the Cold War with High Noon* (Fred Zinnemann, 1952), starring Gary Cooper, at 4:10 & 7:45 and *Bad Day at Black Rock* (John Sturges, 1954), starring Spencer Tracy, at 2:30, 6:00, & 9:30. Located at 40 Brattle Street, Harvard Square, Cambridge. Admission: \$4.75 general, \$3 seniors and children (good for the double feature). Telephone: 876-6837.

The Harvard Film Archive continues its series of *Recent Greek Cinema* with *The Tree We Hurt* (Dimos Avdeliodis, 1986) at 7 pm and *The Children of Heliodora* (Costas Vrettakos, 1987) at 9 pm. *The Tree We Hurt* also presented Sunday, October 16 at 7 pm. Located at the Carpenter Center for the Visual Arts, Harvard University, 24 Quincy Street, Cambridge. Admission: \$3 general, \$2 seniors and children, \$5/\$4 for the double feature. Telephone: 495-4700.

The French Library in Boston continues its film series *Le Québec vivant* with *A Weekend of Documentaries* with *Le Grand Jack* (Hermengilde Chiasson, 1987, in French without subtitles) and *The Bronswik Affair* (Robert Awad and André Leduc) at 8 pm. Documentary series continues October 16. Located at 53 Marlborough Street, Boston, near the Arlington T-stop on the green line. Admission: \$3.50 general, \$2.50 Library members. Telephone: 266-4351.

Sunday, Oct. 16

CLASSICAL MUSIC

Terra Australis Incognita, the Australian new-music, 7-piece ensemble performs at 3 pm in Killian Hall, MIT Hayden Memorial Library, 160 Memorial Drive, Cambridge. No admission charge. Telephone: 253-2906.

The Beaux Arts Trio performs at 3 pm in Jordan Hall, New England Conservatory, 290 Huntington Avenue, Boston. Telephone: 536-2412.

*** CRITIC'S CHOICE ***
Violinist Daniel Steper and forte-pianist John Gibbons perform sonatas of Mozart and Beethoven at 3 pm in Remis Auditorium, Museum of Fine Arts, 465 Huntington Avenue, Boston. Tickets: \$12 general, \$10 MFA members, seniors, and students. Telephone: 267-9300 ext. 306.

The Cassatt Quartet performs works by Mozart and Bartok at 8 pm in the Edward Pickman Concert Hall, Longy School of Music, corner of Follen and Garden Streets, Cambridge. Admission: \$10 general, \$7 seniors and students. Telephone: 876-0956.

The Choir of King's Chapel performs works by Ingolf Dahl, Jehan Alain, Leo Preger, and Daniel Pinkham at 5 pm to begin the *King's Chapel Concert Series* at King's Chapel, 58 Tremont Street, Boston. No admission charge. Telephone: 227-2155.

FILM & VIDEO

The MIT Lecture Series Committee presents *The Year of Living Dangerously*, starring Mel Gibson and Sigourney Weaver, at 8 pm in 26-100. Admission: \$1.50. Telephone: 258-8881.

The Brattle Theatre continues its Sunday film series *Capra at Columbia* with *The Way of the Strong* at 1:00 & 6:10, *Mr. Deeds Goes to Town* (1935), starring Gary Cooper and Jean Arthur, at 2:10 & 7:30, and *Forbidden* (1932), starring Barbara Stanwyck, at 4:25 & 9:45. Located at 40 Brattle Street, Harvard Square, Cambridge. Admission: \$4.75 general, \$3 seniors and children (good for the triple feature). Telephone: 876-6837.

The Somerville Theatre presents *Babette's Feast* (Belgium, 1987) at 2 pm, 4 pm, 6 pm, 8 pm, & 10 pm. Also presented Monday, October 17 at 6 pm, 8 pm, & 10 pm. Located at 55 Davis Square, West Somerville, just by the Davis Square T-stop on the red line. Admission: \$5 general, \$3 seniors and children. Telephone: 625-1081.

The Harvard-Epworth Church presents Joseph von Sternberg's *Underworld* (1927) at 8 pm. Located at 1555 Massachusetts Avenue, Cambridge, just north of Harvard Square. Admission: \$3 contribution. Telephone: 354-0837.

The French Library in Boston continues its film series *Le Québec vivant* with *A Weekend of Documentaries* with *Jean Carignan, violoneux* (Bernard Gosselin, 1975, in French with subtitles) at 8 pm. Located at 53 Marlborough Street, Boston, near the Arlington T-stop on the green line. Admission: \$3.50 general, \$2.50 Library members. Tel: 266-4351.

POPULAR MUSIC, ETC.

Robert Plant and Joan Jett and the Blackhearts perform at 7:30 at the Worcester Centrum, 50 Foster Street, Worcester. Tickets: \$20. Telephone: 508-798-8888.

Paul Winter, Buskin & Bateau, Patty Larkin, and Judy Collins perform in "Voices" at 8 pm in Symphony Hall, corner of Huntington and Massachusetts Avenues, Boston. Tickets: \$18.50 to \$25. Telephone: 259-0423 or 787-8000.

Camper Van Beethoven and Poi Dog Pondering perform at the Paradise, 967 Commonwealth Avenue, Boston. Telephone: 254-2052.

Kazumi Watanabe performs at 8 pm & 10 pm at Nightstage, 823 Main Street, Cambridge, just north of MIT. Telephone: 497-8200.

Monday, Oct. 17

POPULAR MUSIC

UB40 performs at 8 pm at Lowell Memorial Auditorium, 50 East Merrimack Street, Lowell. Tickets: \$15.50 and \$18.50. Telephone: 508-454-2299.

CLASSICAL MUSIC

The New England Conservatory Symphony Orchestra performs Beethoven's *Symphony No. 6, "Pastorale"* and Berlioz's *Symphonie Fantastique* at 8 pm in Jordan Hall, New England Conservatory, corner of 290 Huntington Avenue, Boston. Tickets: \$8 general, \$5 seniors and students. Telephone: 262-1120 ext. 257.

FILM & VIDEO

The Brattle Theatre continues its Monday series of *Film Noir* with *The Killers* (Robert Siodmak, 1946), starring Burt Lancaster and Ava Gardner, at 4:15 & 8:00 and *The Suspect* (Robert Siodmak, 1944), starring Charles Laughton, at 6:15 & 10:00. Located at 40 Brattle Street, Harvard Square, Cambridge. Admission: \$4.75 general, \$3 seniors and children (good for the double feature). Telephone: 876-6837.

The Harvard Film Archive continues its Monday series of *Film Comedy* with *It's a Gift* (Nolan McCleod, 1934), starring W. C. Fields, at 5:30 & 8:00. Located at the Carpenter Center for the Visual Arts, Harvard University, 24 Quincy Street, Cambridge. Admission: \$3 general, \$2 seniors and children. Tel: 495-4700.

Tuesday, Oct. 18

CLASSICAL MUSIC

Soprano Jayne West and pianist Karen Sauer perform works by Berg and Barber at 12:05 in Killian Hall, MIT Hayden Memorial Library, 160 Memorial Drive, Cambridge. No admission charge. Telephone: 253-2906.

PERFORMANCE

*** CRITIC'S CHOICE ***
Penn and Teller, shocking magicians/comedians extraordinaire, begin their four-week engagement today at the Colonial Theatre, 106 Boylston Street, Boston, near the Boylston T-stop on the green line [see article this issue]. Continues through November 13 with performances Tuesday-Saturday at 8 pm, Sunday at 5:30, with matinees Saturday-Sunday at 2 pm. Tickets: \$20 to \$32.50. Telephone: 426-9366.

FILM & VIDEO

The Somerville Theatre presents *Cover-up* (Barbara Trent, 1988) at 4:15, 6:00, 7:45, & 9:30. Also presented Wednesday, October 19. Located at 55 Davis Square, West Somerville, just by the Davis Square T-stop on the red line. Admission: \$5 general, \$3 seniors and children. Telephone: 625-1081.

The Harvard Film Archive continues its Tuesday series *Women and the American Cinema* with *Dames* (Ray Enright, 1934) at 5:30 & 8:00. The HFA also continues its film series *Critiques of a Culture with Memories of Underdevelopment* (Tomas Gutierrez Alea, 1968, Cuba) at 7:30. Located at the Carpenter Center for the Visual Arts, Harvard University, 24 Quincy Street, Cambridge. Admission: \$3 general, \$2 seniors and children. Telephone: 495-4700.

Why Choose Hewlett-Packard?

Let's talk about it . . .

careers presentation

to be held on

Tuesday, October 18, 1988 from 6:15 — 7:30 p.m.

in MIT Room 34-101

● SLIDE SHOW

● REFRESHMENTS

● HP CALCULATOR DOOR PRIZE

Campus Interviews October 19, 20, 21, 1988
Sign up at the Placement Office, MIT Room 12-170

HEWLETT



PACKARD

TECH CATHOLIC COMMUNITY



Welcomes You!

Join us for Prayer and Pizza
Today 5:30 in McCormick
Apple Picking Trip Sunday, 11:30
Super Supper, Ashdown, 6:00
Call for more Info x3-2918

Mass
Sundays 9-12-5
MIT Chapel

TRANSLATORS WANTED

From or into:

Arabic, Chinese, Dutch, French, German, Italian,
Japanese, Korean, Norwegian, Portuguese,
Russian, Spanish, Swedish, etc.

**IMMEDIATE NEED for computer-oriented
translators from Japanese into English!**

**Must have BA/BS (MA/MS or Ph.D.
preferred) in your field of expertise:**

Biology, chemistry, computers, electronics,
finance, law, medicine, pharmacology, physics,
telecommunications; aeronautical, civil,
mechanical or nuclear engineering.

Call or Write:

Transtek Associates, Inc.
P.O. Box 2126
Woburn, MA 01888-0226
Tel: (617) 944-1947

Mobay Corporation
A Bayer USA INC COMPANY



Attention Juniors and Seniors!

Mobay representatives will be on campus:

- Presentation (11/2) 4:30-6:30 p.m., Room 8-105
- Interview (11/3) in Careers Office
 - Chemical and Electrical Engineers in Project engineering and Process Control
 - Engineers and Chemists for training in Technical Marketing and Sales
 - 1989 Summer Jobs in West Germany (includes travel, housing and salary)

Greek Week Community Service BBQ

Benefits go to
BOSTON CHILDREN'S HOSPITAL

Friday, Oct. 14,
3:00-7:00 PM
Kresge Lawn

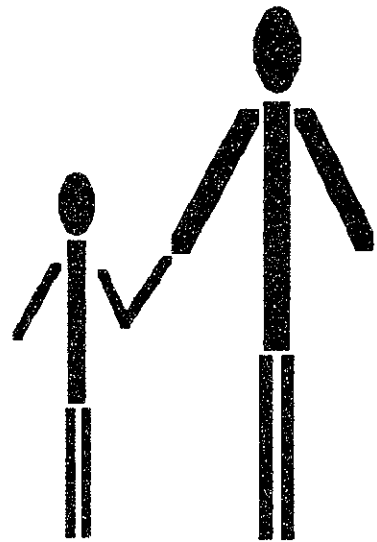

Join Cambridge and Boston Kids
For Fun, Food, and Games!

Sponsored by:
Deke, ATO, Alpha Phi,
PLP, WILG, Fiji, AEPi

For more information call John at 494-8683 or Ramon at 253-2200

7.00J
15.60J

AIDS: SCIENTIFIC CHALLENGE AND HUMAN CHALLENGE

This Week:
*"AIDS: Challenge for
Minority and Majority
Communities"*

Beny Primm, M.D.
Addiction Research and
Treatment Corporation
Member, President's Commission
on the HIZ Epidemic and Expert
on IZ Drug Use.

Oct 17
Room 6-120
3:30-5:00 pm

ARTS

POPULAR MUSIC

Basia, with guest Dan Siegel, performs at 7:30 at the Berkeley Performance Center, 136 Massachusetts Avenue, Boston. Tickets: \$17.50. Telephone: 492-1900 or 720-3434.

Julia Fordham performs at 9 pm at the Brattle Theatre, 40 Brattle Street, Harvard Square, Cambridge. Telephone: 876-6837.

Libana performs at 8 pm & 10 pm at Nightstage, 823 Main Street, Cambridge, just north of MIT. Telephone: 497-8200.

LECTURES

★★★ CRITIC'S CHOICE ★★★
Composer/artist John Cage is presented in the 1988 Beckwith Lecture at 5:30 in Anderson Auditorium, School of the Museum of Fine Arts, Boston. No admission charge. Telephone: 267-6190 ext. 718.

Upcoming Events

MIT Shakespeare Ensemble performs *A Winter's Tale*, October 20 to 29. Toni Childs at the Paradise on October 20. Prince at the Worcester Centrum on October 20, 21, and 22. The Smithersens at the Ophium Theatre on October 26. The Neighborhoods at Wellesley College Schneider Mainstage on October 27. Some Youth at the Somerville Theatre on October 27. Moscow Classical Ballet at the Wang Center, November 4 to 6. Jean-Luc Godard film festival at the French Library in Boston, beginning November 4. Los Lobos at the Berkeley Performance Center on November 9.

Ongoing Theater

The American Clock, Arthur Miller's panoramic mural of the 1930s crafted in newsreel fashion, continues through October 16 as a presentation of the Huntington Theatre Company at the Boston University Theatre, 264 Huntington Avenue, Boston. Performances are Tuesday-Saturday at 8 pm, with Wednesday, Saturday, and Sunday matinees at 2 pm. Tickets: \$13 to \$28. Tel: 266-3913.

Clarence Darrow, David W. Rintels' play starring and staged by George C. Scott, continues through October 16 at the Colonial Theatre, 106 Boylston Street, Boston. Telephone: 426-9366.

The Effect of Gamma Rays on Man-in-the-Moon Marigold's, Paul Zindel's drama of an embittered mother who vents her unhappiness on her two daughters, continues through October 22 at The Performance Place, 277 Broadway, Somerville. Performances are Thursday-Friday at 8 pm and Saturday at 6 pm & 9 pm. Tickets: \$6. Telephone: 623-5510.

Fool for Love, Sam Shepard's scorching portrait of a tragic love affair, continues through November 20 at the New Ehrlich Theatre, 539 Tremont Street, Boston. Performances are Thursday-Friday at 8 pm, Saturday at 5 pm & 8:30, and Sunday at 2 pm. Tickets: \$12 to \$15. Telephone: 482-6316.

Forbidden Broadway 1988, the latest updated version of Gerard Alessandrini's musical comedy revue, continues indefinitely at the Terrace Room, Boston Park Plaza Hotel. Performances are Tuesday-Friday at 8 pm, Saturday at 7 pm & 10 pm, and Sunday at 3 pm & 6 pm. Tickets: \$16 to \$22.50. Tel: 357-8384.

Lydie Breeze, part of John Guare's lyrical trilogy about the dissolution of a utopian community on Nantucket in the years following the Civil War, continues through October 22 at the Alley Theatre, 1253 Cambridge Street, Cambridge, near Inman Square. Performances are Thursday-Sunday at 8 pm. Tickets: \$12. Telephone: 491-8166.

Murder at Rutherford House, the amusing audience-participation murder mystery, continues indefinitely at the Wilbur Theatre, 246 Tremont Street, Boston. Performances are Thursday-Saturday at 8 pm, matinees Saturday-Sunday at 3 pm. Tickets: \$33.50 to \$37.50 (includes dinner). Telephone: 423-4008.

Nunsense, depicting the talent show staged by the Little Sisters of Hoboken in order to raise money to bury four of their number currently in the convent freezer, continues indefinitely at the Charles Playhouse, 74 Warren Street, Boston. Performances are Tuesday-Friday at 8 pm, Saturday at 6 pm & 9 pm, matinees Thursday at 2 pm and Sunday at 3 pm. Tickets: \$15.50 to \$26.50. Telephone: 426-6912.

Shear Madness, the long-running comic murder mystery, continues indefinitely at the Charles Playhouse, 74 Warren Street, Boston. Performances are Tuesday-Friday at 8 pm, Saturday at 6:30 & 9:30 pm, and Sunday at 3 & 7:30 pm. Tickets: \$16 and \$19. Tel: 426-6912.

Sunday on the Rocks, local playwright Theresa Rebeck's contemporary comedy, continues through October 23 at the New Ehrlich Theatre, 539 Tremont Street, Boston. Performances are Tuesday-Friday at 8:00, Saturday at 5:00 & 8:30, and Sunday at 2:00. Tickets: \$10 to \$15. Telephone: 482-6316.

Those Were The Days, the musical revue celebrating the "good old days of Scully Square," continues through October 14 at the Wilbur Theatre, 246 Tremont Street, Boston. Performances are Monday-Wednesday at 8 pm, Saturday at 2 pm, and Sunday at 6 pm. Tickets: \$33.50 to \$37.50 (includes lunch or dinner). Telephone: 426-1988.

★★★ CRITIC'S CHOICE ★★★
What the Butler Saw, Joe Orton's wild melee of disappearances, disguises, and discoveries set in a lunatic asylum, continues through October 16 at the Lyric Stage, 54 Charles Street, Beacon Hill, Boston. Performances are Wednesday-Friday at 8 pm, Saturday at 5 pm & 8:30, and Sunday at 3 pm. Tickets: \$12.50 to \$15.50. Telephone: 742-8703.

Yankee See, Yankee Do, an off-beat, irreverent look at how New Englanders act and think, continues at the Boston Baked Theatre, 255 Elm Street, Davis Square, Somerville. Performances are Thursday-Friday at 8 pm and Saturday at 8 pm & 10:15. Tickets: \$11 to \$14. Telephone: 628-9575.

Ongoing Exhibits

ON CAMPUS

Heinrich Hertz: The Beginning of Microwaves continues through December 31 at the MIT Museum, N52-2nd floor, 265 Massachusetts Avenue, Cambridge. Gallery hours are Tuesday-Friday 9-5 and Saturday-Sunday 12-4. Tel: 253-4444.

Progetti per Napoli, 22 architectural designs for the city of Naples focusing on the problem of change in a historic setting, continues through November 11 at the MIT Museum Compton Gallery, between lobbies 10 and 13. Gallery hours are weekdays 9-5. No admission charge. Telephone: 253-4444.

Works Since 1950, examining the work of the New York-based feminist artist Nancy Spero; Visual Impressions of an Invisible Sculpture, mechanical and environmental sculptures by Santa Monica artist Carl Cheng; and The Bear in the Marketplace: Anticomunism and Patriotism in Recent American Advertising, a visual essay by the Boston artist Richard Bolton analyzing the influence of super-power politics on advertising, continue through December 4 at the List Visual Arts Center, MIT Wiesner Building E15, 20 Ames Street, Cambridge. Gallery hours are weekdays 12-6 and weekends 1-5. No admission charge. Telephone: 253-4680.

In Gratitude and Admiration: A Celebration of Walter Gropius, an exhibit of birthday cards sent to Walter Gropius on his 60th and 70th birthdays to celebrate the 50th anniversary of the Gropius House, continues through December 31 at the MIT Museum, N52-2nd floor, 265 Massachusetts Avenue, Cambridge. Gallery hours are Tuesday-Friday 9-5 and Saturday-Sunday 12-4. Tel: 253-4444.

OFF CAMPUS

Imagine: Art with the Macintosh, an exhibition of full color, computer generated art emphasizing original and creative use of the medium, continues through October 15 at the Computer Museum, Museum Wharf, 300 Congress Street, Boston. Gallery hours are Saturday-Thursday 10-5 and Friday 10-9. Admission: \$4.50 general, \$3.50 seniors and students. Telephone: 423-6758.

Where Images Come From: Drawings and Photographs by Frederick Sommer, featuring 55 works by one of America's leading experimental and avant-garde photographers, continues through October 16 at the Museum of Fine Arts, 465 Huntington Avenue, Boston. Telephone: 267-9300.

Family Pictures, photographs by Judith Black and William Clift, continues through October 22 at the Clarence Kennedy Gallery, 770 Main Street, Cambridge, just north of MIT. Gallery hours are Tuesday-Saturday 11-5. Telephone: 577-5177.

The Tech Performing Arts Series presents...

JULIAN BREAM

Solo recital by Britain's famous guitarist. Program includes work by Bach, Takemitsu, Lutoslawski and others. MIT price: \$5. Jordan Hall, October 14 at 8 pm.

THE BRANDENBURG ENSEMBLE

Alexander Schneider leads the Brandenburg Ensemble in works by Mozart, Rossini and Bach. Richard Stoltzman will be clarinet soloist. MIT price: \$5. Symphony Hall, October 23 at 8 pm.

Note: We also have a few tickets left for the James Galway recital on October 21. Price: \$5. First come, first served!

Tickets are on sale at the Technology Community Association, W20-450 in the Student Center. Office hours posted on the door. Call x3-4885 for further information.

The Tech Performing Arts Series, a service for the entire MIT community, from The Tech, MIT's student newspaper, in conjunction with the Technology Community Association, MIT's student community service organization.

Future MIS/Corporate Executives

SHARE THE INSPIRATION.

The rush of adrenaline. The surge of excitement. The flash of inspiration. Familiar feelings to talented IS professionals at The Travelers. And to the promising graduates who'll join us this year.

You've discovered these feelings in your academic work. Recognized them in the elegance of advanced technology. And now you can share in them at The Travelers, where the support is stronger, the environment more sophisticated and the applications more challenging.

As a distinguished college graduate with an Information Science-related background, you now have a difficult decision to make about your future. That's why we created ACCENT. A fast-paced, competitive program. Offering a comprehensive foundation in Information Systems concepts and practices, financial services concepts and principles of management — leading to key professional positions.

All in one of the most advanced IS environments in the financial services industry — including the largest IMS shop, 14 IBM mainframes and a 30,000 terminal SNA network.

But our commitment to staying on the cutting edge of IS technology doesn't stop there. We've recently installed over 25,000 IBM PCs, integrated the latest 4th generation lan-



guages, and we're developing our future leaders with ACCENT.

If you have a degree in business, MIS or a related discipline, high academic achievement, exposure to hardware and software, and some programming experience, you have the right credentials for ACCENT.

If you're a highly-motivated person, an independent worker, and an innovative thinker, you have the right chemistry for ACCENT.

Now make the right move. To The Travelers' ACCENT program. Where you'll find varied and valuable learning experiences. A supportive human environment and a sophisticated technical one. And where you'll find plenty of opportunities to help move you ahead.

You'll also receive a competitive salary, complete benefits and even an IBM PS/2 to take home with you. Plus generous relocation assistance to our Hartford, Connecticut home office.

So, if you're a bright and talented IS-oriented graduate, join The Travelers. Where the accent is on you and the inspiration shared by all.

Sign up by October 24th to interview with a Travelers' recruiter on October 25th. Or, send your resume to: Gail Greenier, The Travelers Companies, 30-CR, CN88, One Tower Square, Hartford, CT 06183-7060.

TheTravelers
You're better off under the Umbrella.SM

Microsoft[®]

Jeff Raikes

General Manager, Applications

Matt BenDaniel

Associate Product Manager

If you are interested in applications,
systems, or languages marketing,
we want to talk to you. Come find out
about employment opportunities
at Microsoft.

Brown Bag Lunch
Wednesday, October 19/Noon
Sloan School of Management

EOE

ARTS

On The Town
Compiled by Peter Dunn

Eidetic Memory of Summer continues through October 20 at the Kaji Aso Studio, 40 St. Stephen Street, Boston. No admission charge. Telephone: 247-1719.

Art in Fashion/Fashion in Art, exploring relationships between fashion design and art, continues through October 23 at the Boston University Art Gallery, 855 Commonwealth Avenue, Boston. Gallery hours are Monday-Friday 10-4, Friday evening 7-9, and Saturday-Sunday 1-5. No admission charge. Tel: 353-3329.

A Timely Encounter: 19th Century Photographs of Japan, an exhibition of hand-colored albumen prints by Western and Eastern photographers of 19th century Japanese subjects, continues through October 30 at the Wellesley College Museum, Jewett Arts Center, Wellesley. No admission charge. Telephone: 235-0320 ext. 2051.

The John P. Axelrod Collection of Memphis: The Contemporary Design Group, featuring furniture, ceramics, glass, textiles, prints, and jewelry by the Italian design group Memphis, continues through October 30 at the Museum of Fine Arts, 465 Huntington Avenue, Boston. Telephone: 267-9300.

Jewelry by Heinz Brummel, Judy Corlett, Sydney Lynch, Steve Vaubel, and Jim Yesberger, and Animals, pine sculptures by Norton Latourelle, continues through November 6 at Ten Arrow Gallery, 10 Arrow Street, Cambridge. Gallery hours are Monday-Saturday 10-6, Thursday 10-9, and Sunday 1-5. Telephone: 876-1117.

The BiNATIONAL: Art of the Late 80s, American Artists continues through November 27 at the Museum of Fine Arts, 465 Huntington Avenue, and at the Institute of Contemporary Art, 955 Boylston Street, Boston. **German Artists** is presented December 16 to January 29. Tel: 267-9300 (MFA) and 266-5151 (ICA).

CRITIC'S CHOICE ★ ★ ★ **A Preposterous Past: The Sumptuous Still Life in the Netherlands 1600-1700** continues through November 27 at the Fogg Art Museum, Harvard University, 32 Quincy Street, Cambridge. Telephone: 495-2387.

Mummies and Magic: The Funerary Arts of Ancient Egypt continues through December 11 at the Museum of Fine Arts, 465 Huntington Avenue, Boston. Telephone: 267-9300.

Twenty Years of Tapestry Acquisitions: 1965-85 continues through December in the William I. Koch Gallery, the Museum of Fine Arts, 465 Huntington Avenue, Boston. Telephone: 267-9300.

Paintings by Fitz Hugh Lane, presenting a comprehensive showing of the work of the much-admired New England painter, continues through December 31 at the Museum of Fine Arts, 465 Huntington Avenue, Boston. Telephone: 267-9300.

CRITIC'S CHOICE ★ ★ ★ **Special Effects: The Science of Movie and Television Magic** continues through January 5 at the Museum of Science, Science Park, Boston, near the green line T-stop of the same name. Gallery hours are Tuesday-Sunday 9-5. Admission: \$5 general, \$3 seniors and children. Telephone: 742-6088 or 723-2500.

The Boston Museum of Science presents **Speed** (Greg MacGillivray) and **New England Time Capsule** at the Mugar Omni Theater, Museum of Science, Museum Park, Boston, near the green line T-stop of the same name. Continues through March with screenings Tuesday-Thursday at 11 am, 1, 2, 3, 7, & 8 pm, Friday also at 9 & 10 pm, and Saturday-Sunday every hour from 10 am to 8 pm. Admission: \$5 general, \$3 seniors and children. Tel: 742-6088 or 723-2500.

CIRCUS ★ ★ ★ **CRITIC'S CHOICE** ★ ★ ★ **The Ringling Bros. and Barnum and Bailey Circus** continues through October 23 at the Boston Garden, Causeway Street, Boston, near North Station T-stop on the green and orange lines. Performances are at noon, 4 pm, and 8 pm depending on date. Tickets: \$10.50 to \$12.50 general, \$1.50 off on children under 12. Telephone: 227-3200.

EMILE BUSTANI MIDDLE EAST SEMINAR

"THE VEIL AS MAGIC IN NON-DEMOCRATIC ISLAM: WOMEN BETWEEN THE WORD AND THE DEED"

by

Prof. FATIMA MERNISSI

MOHAMMED V. UNIVERSITY, MOROCCO

SOCIALIST and FEMINIST

Author of *BEYOND THE VEIL*

Tues., October 18

4:30 p.m.

E51-329
open to public

Sponsored by the Center for International Studies and the Women's Studies Program, MIT

notices

Friday, Oct. 14

The MIT Communications Forum will hold a seminar entitled "CinemaScope, Widescreen and Beyond" from 4-6 pm in Room E25-111. Guest speakers will be John Belton and Douglas Trumbull.

Sunday, Oct. 16

MIT Health Educator Anne Gilligan will lead a workshop entitled "Making a Home Away from Home" on Sunday, October 16 from 7-8:30 pm in the West Lounge of the Student Center.

Wednesday, Oct. 19

Kurt Campbell will give a talk entitled "Soviet Decline: Promise or Peril?" at the Cambridge Forum on Wednesday, October 19 at 8 pm at 3 Church Street, Harvard Square. For more information, call (617) 876-9644.

Wednesday, Oct. 19

Nobel Prize Winner **Elie Wiesel** will deliver a lecture entitled, "In Hasidism: The Master of Izbitze" at 7 pm in the Boston University George Sherman Union Ballroom, 775 Commonwealth Avenue. For more information call 353-2224.

Michael Reich, Associate Professor in International Health, Harvard School of Public Health, will speak on "Japanese Pharmaceutical Policy: Business and Government Conflicts." in Room 4-153 at 5:30 pm.

We mean business.

Columbia University's location in New York City makes it the ideal place for graduate study in business. A representative from **Columbia Business School** will visit your campus to speak with students from all majors who are interested in the M.B.A. and Ph.D. programs in Business as well as joint degrees with Law, International Affairs, Public Health and other disciplines. If a graduate degree in Business is part of your future, start planning for it now by talking with our representative. Contact your undergraduate placement office for further details.

October 24, 1988

Columbia Business School



SIGMA KAPPA IS PROUD TO ANNOUNCE THEIR 1988 COLONY PLEDGE CLASS

- Rajini Aggarwal, Lynn Albers, Meryl Alford, Monica Arozarena, Jennifer Alpert, Rachel Batcheler, Ellen Balentine, Maresi Berry, Celestia Brown, Lorraine Brown, Mary T. Centner, Carissa Climaco, Shirley A. Chang, Anthia Chen, Sheri D. Cohen, Luisa Contreiras, Alexas Cuarón, Stephanie Dunkle, Kia Freeman, Agnus Gapud, Catherine Garza, Debbie Goldman, Ajunta Guha, Heather Goo, Charlene Grant, Cosette Gutierrez, Isako Hoshino, Kaichu Hsieh, Julia Kent, Maureen Kenneally, Soo-Ah Kim, Elyta H. Koh, Shanna L. Kovalchick, Eileen Krolkowski, Mikyung Kwan, Lisa J. Lee, Tzielan Lee, Alexandra Leonetti, Charrissa Lin, Vivian Liu, Marilyn Liang, Heidi Macus, Cynthia Madras, Susan Margulies, Gay Martin, Laura Mayfield, Dena McCown, Alison Mehlman, Vickie Mercier, Heidi Miracle, Dawn Mitzner, Deborah Moynihan, Lynn Niles, Jacquelyn O'Bryan, Angeline Ondaatjie, Rosanne E. Park, Sarah Park, Susan Raisty, Anne Rogers, Rosalie Schneider, Sandra Serkes, Lisa Shane, Cynthia Starr, Melinda Su, Stephanie Squarcia, Athena Tai, Tali Tamir, Cynthia Tsang, Elsa Tsao, Manuela Vasilescu, Ann L. Wandithe, Cindy Wang, Morlie Wang, Deborah Wells, Rachel Wilks, Alexandra Witze, Suzanne Wurster, Eriko Yagi, Arlene Young, Maria Yang, Shiang Yeh, Evelin Yen.

We would like to thank the Panhellenic & IFC for all their support.

STA TRAVEL
100 OFFICES WORLDWIDE
Special Student and Youth Fares

WORLD WIDE
FROM BOSTON ON SCHEDULED AIRLINES

SEAT SHORTAGE BOOK NOW FOR THE HOLIDAYS

	OW	ROUNDTRIP
LONDON	from 235	470
PARIS	from 250	500
SYDNEY	from 670	1070
HONG KONG	from 485	749
BANGKOK	from 530	915
TOKYO	from	829
ATHENS	from 330	660
ST. THOMAS	from 155	299
RIO DE JANEIRO	from 379	758

—ROUND THE WORLD—
BOSTON - LONDON - DELHI - BANGKOK - HONG KONG - BOSTON
from \$1420

- FLIGHTS AVAILABLE FROM ALL MAJOR U.S. CITIES
- CALL FOR FREE INFORMATION BOOKLET
- ADVICE FROM THE EXPERTS

THE STUDENT TRAVEL NETWORK

1-800-777-0112
273 NEWBURY ST
BOSTON, MA 02116

classified advertising

Classified Advertising in The Tech: \$5.00 per insertion for each 35 words or less. Must be *prepaid*, with complete name, address, and phone number. *The Tech*, W20-483; or PO Box 29, MIT Branch, Cambridge, MA 02139.

Scores of Electrical Engineering text and reference books for sale at incredible prices. The best deal you will ever get. I must sell my personal library. Prices range from \$3 to \$30. Call 334-2965.

Campus Reps Needed
Earn big commissions and free trips by selling Nassau/Paradise Island, Cancun, Mexico and Ski trips to Vermont & Colorado. For more information call toll free 1-800-231-0113 or in CT 203-967-3330.

Students, Store Your Stuff at Middledale Self Storage Co., 120 Tremont St., Everett, MA, 389-5550. Hours 9 - 5, Mon. - Sat. Store: Trunks, cycles, clothes, books, stuff. Inside storage as low as \$30 per month. Moving services available.

Legal Problems? I am an experienced attorney and a graduate of MIT who will work with you creatively to solve these problems, answer your legal questions and provide legal representation. My office is conveniently located in downtown Boston just minutes from MIT via the MBTA. Call Attorney Esther J. Horwich at 523-1150.

Boston area patent law firm desires to meet students with a strong technical background interested in pursuing careers in patent law. Candidates should have an electronics, computer science, chemical engineering or biotechnology background. Will consider full-time or part-time working arrangements while candidates attend law school. If interested, please send resume to James M. Smith, Esq., Hamilton, Brook, Smith & Reynolds, Two Militia Drive, Lexington, MA 02173.

Work in Watertown
Part-time secretary, administrative duties. Flexible hours. Call 926-1924 for details.

Work in Japan
Individuals with a degree and/or experience in: electronics, engineering, TESOL, linguistics, pharmacy, finance, management, real estate, advertising, telecommunications, education, elementary education and the travel industry interested in teaching English for one year in Japan to employees of major corporations/government ministries should send resume and photo to:
International Education Services
Shin Taiso Bldg., 10-7,
Dogenzaka 2-chome
Shibuya-ku, Tokyo 150, Japan
Interviews will be held in various U.S. cities this fall.

Help Wanted: Student to organize campus bus trips to Vermont ski area. Cash plus free skiing on weekends! Call 1-800-541-5480.

Music Equipment
Takamine 12-string acoustic guitar with spruce top and mahogany neck. Excellent condition. \$195.00. Bass cabinet. Vented box. One 15" JBL E-145. Excellent condition. \$250.00. Call 891-9680.

NEON BEER LIGHTS
Great for your fraternity, bar or dorm room. Lowenbrau, Busch, Moosehead, Miller, Bud, many more. Used from \$50; new from \$100. Also mirrors, lights, clocks and other beer accessories. Call Dave at 498-1748.

Spring Break Tour Promoter-Escort
Energetic person, M/F, to take sign-ups for our Florida tours. We furnish all materials for a successful promotion. Good pay and fun. Call Campus Marketing at 1-800-777-2270.

URGENT!
MBA student taking "Intro to Operations Management" seeks tutoring ASAP - will travel - for \$15/hr. Please leave message on machine and I will get back to you ASAP. Call Nadine at 508-842-1842.

Loving part-time babysitter needed for 2 year old boy in our Harvard Square home. Mon., Wed. & Fri. 9:00 am - 5:00 pm. Please call Judy at 868-4034.

Need cash? Earn 250-350 dollars each semester by working 2-4 hours each week, posting and maintaining take-one posters. We give recommendations. Great for the marketing fields also. Call 1-800-821-1543.

The Tech Subscription Rates: \$17 one year 3rd class mail (\$32 two years); \$44 one year 1st class mail (\$86 two years); \$49 one year foreign; \$8 one year MIT Mail (2 years \$15). *The Tech*, W20-483; or PO Box 29, MIT Branch, Cambridge, MA 02139. *Prepayment required.*

GRE

WILL YOUR SCORE BREAK THE RECORD?

Give it a boost with the test-taking techniques and educational review that have been proven for over 40 years—Kaplan.

KAPLAN
STANLEY H. KAPLAN EDUCATIONAL CENTER LTD.

Call now!

Cambridge 868-TEST

Play Bridge at the MIT Bridge Club

Become a member of the MIT Bridge Club which has a history of producing National and World Bridge Champions

Everyone is welcome regardless of playing ability. Lessons will be given by Life-Masters, the highest rank in Bridge.

We have Moved!
Free Refreshments!

Thursdays in Student Center (West Lounge)
Saturdays in Student Center (Lobdell Meeting RM)

7:00 PM for lessons
7:30 PM game time

David Rho at 225-7522 or 621-0744
Bo-Yin Yang at 225-9865

ENGINEERING JOBS

Don't send blind resumes! Use our weekly listing of the best opportunities nation-wide. \$14/12 issues. **JOBNET**, POB 12817, Lake Park, FL 33403. Specify ME, CE, or EE majors.

STUDENT'S INTERESTED IN LAW

Meet the Members of the Pre Law Advisory Council
Monday, October 17, 1988
4:30 pm
Room 4-145

For further information please contact the Office of Career Services and Preprofessional Advising in Room 12-185, 253-4737.

YOU AND A CAREER IN SYSTEMS ENGINEERING

AT

AT&T BELL LABORATORIES

AT&T Bell Laboratories is responsible for research, systems engineering and development for AT&T. Our engineers and scientists are shaping tomorrow's telecommunications.

Several AT&T Bell Labs systems engineers will visit Massachusetts Institute of Technology on Monday, October 17, 1988. They will tell you about AT&T Bell Labs, systems engineering, typical educational backgrounds, and example projects.

If you are majoring in electrical engineering, computer science, operations research, physics, mathematics, or engineering science and are interested in a career in systems engineering or just curious about what systems engineering is, come see us.

DATE: Monday - October 17, 1988
TIME: 5:00 pm - 7:00 pm
PLACE: 16 - 310

REFRESHMENTS WILL BE SERVED



AN EQUAL OPPORTUNITY EMPLOYER

* AT&T Bell Laboratories Recruiters will be at MIT on October 18th and 19th. Visit your Campus Placement office for more information.

ON CAMPUS

Meet Members of our Technical Staff

Informational Seminar: October 25
Recruiting Date: October 26

Lincoln Laboratory professionals are at the forefront of unique Research and Development efforts across a broad spectrum of advanced electronics technology in projects ranging from component development to the design and construction of complex prototype systems. Every year, many of the finest Ph.D. and M.S. level graduates add their expertise and energy to our international reputation for excellence. We invite you to join them in one of the following areas:

- Radar Measurements
- Communications
- Signal Processing
- Optics and Lasers
- Microelectronics
- Digital Signal Processing
- Machine Intelligence
- Image Processing
- VLSI

Contact your placement office to arrange interviews or send your resume to Mr. Chet Yablonski, MIT Lincoln Laboratory, 244 Wood Street, Lexington, MA 02173. (617)863-5500, Ext. 7050. U.S. Citizenship required.

An Equal Opportunity/Affirmative Action Employer



\$60 million in graduate student aid is sought

(Continued from page 1)

versities, including Stanford, Yale, Princeton, and Harvard, which has nearly \$4 billion in endowed funds, the brochure added.

The goal of the campaign is to raise \$550 million over the next four years. Included in this goal is \$50 million for undergraduate student aid and \$60 million for graduate aid. Most of these funds would be in the form of endowments.

Five of the eight engineering departments listed endowed fellowships as their number one priority in this drive, according to campaign goal sheets that each department was asked to submit.

Only the departments of Electrical, Mechanical, and Materials Engineering did not have this as the top priority. Instead endowed senior chairs for professors were their top priority. This does not necessarily mean that student funding is a second priority, Johnson said, since each endowed chair would likely fund one or more research assistants.

The goal sheets also showed that the amount of money desired for endowed fellowships ranged from \$300,000 in the Department of Materials Science and Engineering to \$4 million by the Department of Chemical Engineering, with most departments desiring \$400,000-\$600,000 for new endowed fellowships.

Sigma Kappa arrives at MIT, filling sorority need

(Continued from page 1)

thirteen groups that responded, six were invited back to make formal presentations describing their sorority and their plans and intentions for the MIT chapter," explained Amy Meyers '89, the president of the Panhellenic Council.

"The expansion committee looked at colonization programs, alumni support, national fees, reputation, and the flexibility of the national systems (willingness to work with MIT's unique greek system) of the six sororities before selecting Sigma Kappa in late April of 1988," Meyers said.

Although preparation for rush began at the time of its selection, Sigma Kappa did not formally begin its rush until the last week of September, after the other two sororities had completed their activities. A colonization team of six Sigma Kappa alumnae held information meetings, parties, and interviews before selecting the new members.

Staying on through the semester as chapter consultant is Elizabeth McGovern, an alumna from Ohio University. "I am really ex-

cited about Sigma Kappa at MIT and I already have plans for them to become as involved as any of the campus' sororities and fraternities," said McGovern.

Sigma Kappa was founded by five women in 1874 at Colby College in Maine, the first college in New England to admit women on an equal basis with men. With its first installation off the Colby campus, Sigma Kappa established the Delta Chapter in 1904 at Boston University. From there, expansion grew nationwide and Sigma Kappa was admitted to the National Panhellenic Conference in 1905. Presently, there are Sigma Kappa chapters in over 150 colleges in 45 states and Canada.

Council Travel

**DON'T WAIT!
BOOK NOW FOR
THE HOLIDAYS!**

From BOSTON	Round Trips Starting at
LONDON	298
PARIS	488
ROME	598
CARACAS	320
ST. THOMAS	349
SYDNEY	1028

Taxes not included.
ALSO: Work-Study Abroad, Language Courses, Int'l Student ID, Youth Hostel Passes.
EURAIL Passes issued on the spot!
Call for the FREE CIEE Student Travel Catalog!

BOSTON
729 Boylston St. **617-266-1926**
Suite 201

CAMBRIDGE
1384 Mass. Ave. **617-497-1497**
Suite 208

*You can strike
a blow against
Cancer with
a Memorial
Gift to your
local Unit
of the*

**AMERICAN
CANCER
SOCIETY®**

This space donated by The Tech

FERRARI CORRAL

We will corral the Prancing Horse
of your dreams.
Buy or Sell.

Call: **Starship Trading Corp.**
(617) 286-4100
FAX (617) 289-4751

Ask for Roger

GRAVITY'S by Nathan Cohen

LENS

**VIEWS OF
THE NEW
COSMOLOGY**

Black holes were just the beginning. Discover a cosmos of Einstein rings, dark matter, cosmic strings, and more. Richly illustrated. Exciting reading!

A Virgo Science Edition

MIT Information Systems

The Price of Apples Went Up This Fall.

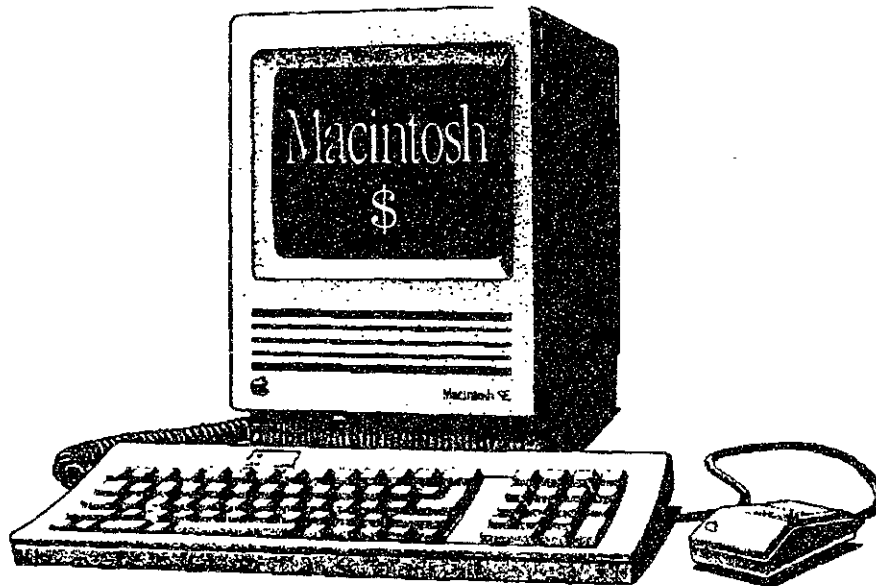

The MIT Microcomputer Center Announces A New Macintosh Price List

On September 12, Apple Computer, Inc. announced price increases on most of their Macintosh™ and Apple II® line of hardware. They attributed the rise to an industry-wide memory shortage.

On October 12, the Microcomputer Center issued a new Macintosh price list which reflects the changes. The Microcomputer Center will honor the old prices on all paid orders (including paid backorders) placed before the 12th.

The price of some items have not changed, like the Macintosh Plus, while the price of others, like the ImageWriter LQ and the Apple Personal Modem, were lowered.

Come into our store for more details.



Microcomputer Center Room 11-209
Weekdays 10am-4pm, x3-7686

CLASS OF 1989 RING ORDERING

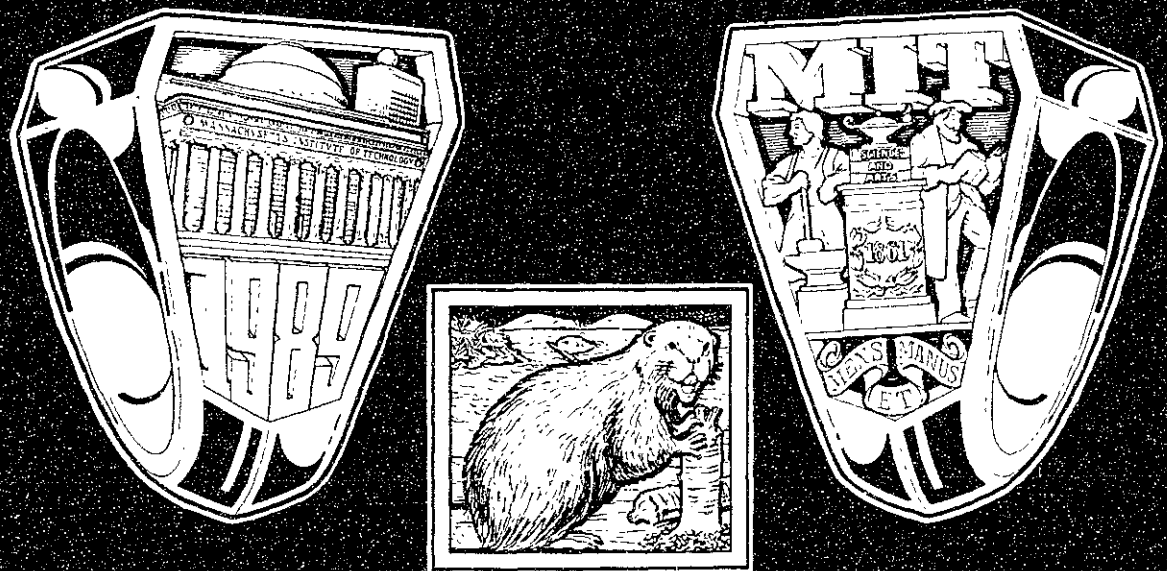

Tuesday & Wednesday, October 18 & 19
10AM — 2PM
Lobby 10

JOSTENS
AMERICA'S COLLEGE RING

©1987 Jostens Inc. Litho U.S.A. 87-678

sports

Men's water polo team wins three contests this week

By Jeff Nielson

The men's water polo team won three matches this week to improve their record to a 6-5 mark. The two matches against Williams College and Amherst College at the MIT invitational on Saturday and the match against Boston University on Tuesday showed that the team has some life in it yet.

Williams provided good competition as both teams exchanged goals and ended the first period with MIT ahead 3-2. The MIT men came out strong in the second period by scoring seven straight goals. The half ended with MIT ahead 11-3.

The action slowed down in the third period as both teams began playing more carefully, and MIT scored four goals to Williams' three. The fourth quarter was full of careless mistakes by both teams, but MIT held on easily to win 19-11.

MIT's opponent in the second game of the four team tournament was Amherst. The action in the first period was fast and fur-

ous as both teams made many shots on goal without scoring. The period ended with MIT ahead 2-1.

Mark Edelson '90 and John Uran '91 scored the first two goals of the second period, but Amherst came back to tie the game up at 4-4. Robert Bergevin '89 put the Tech men ahead at the half. In the third period, both

to be an easy time for the Tech men. The first quarter was a scoring barrage for MIT as Will Schnorr '91 put in three goals and the rest of the crew combined for another five as MIT pulled ahead 8-1.

The rest of the game took on the appearance of an intramural match. Both teams exchanged goals through the entire second period to bring the score to 14-7. The third period was more of the same as Schnorr put in another three scores. The period ended as MIT stretched its lead to 21-10.

If the match was an IM game before, it totally deteriorated in the fourth quarter. BU went home after being thoroughly stomped by the MIT men 25 to 12.

Men's Water Polo

10/8	MIT 19	Williams College 11
	MIT 12	Amherst College 8
10/11	MIT 25	Boston University 12

teams showed signs of fatigue, and the MIT men held Amherst scoreless while putting in four shots of their own.

Amherst fought back to a score of 10-8 with 3:11 to play, but MIT was able to stop the assault and win the game 12-8.

The Tuesday night game against Boston University proved

The MIT men's water polo team is under the direction of John Benedict. MIT will next compete in the New England League Tournament at Harvard University.

Crew goes to Head of Conn.

By Chris Doerr

Coming off their gold medal performance on Oct. 2 at the Textile River regatta in Lowell, an MIT lightweight crew took on 18 other crews in the Head of the Connecticut Regatta last Sunday. The race was three and a half miles long down the winding Connecticut River.

The team of Melissa Norcross '91 (coxswain), Tony Antonelli '89 (stroke), Francisco Galletti '90 (3), Stephen Celuzza '90 (2), and Chris Doerr '89 (bow) took sixth place, beating Harvard among several other top ranked schools. It was the first time an MIT crew had beaten a Harvard crew in quite a long time.

The top six boats finished as follows. Cambridge Boat Club finished first with a time of 18:33.38. The stroke of that boat is an MIT alumnus who rowed for the national team. In second was Back Bay Rowing Club. In third was Amherst College. In fourth was Cornell. In fifth was Tufts. And in sixth was MIT with a time of 19:41.56. Harvard finished eighth with a time of 20:02.78.

A week earlier, the same crew, except for different oarsmen in the bow pair, Mike Dickens '89 (2) and Herald Quintus-Bosz '90 (bow), came in first. They had an excellent race, beating the second place crew by 26 seconds.

The next MIT crew races are the Numerica's Cup in New Hampshire on Oct. 16 and the Head of the Charles on Oct. 23.

(Editor's note: Chris Doerr is a member of the MIT men's crew club.)

HELP KNOCK OUT BIRTH DEFECTS

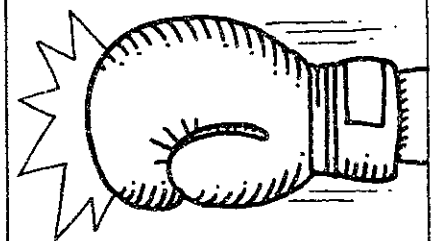

Join the
March of Dimes
 BIRTH DEFECTS FOUNDATION
 This space donated by The Tech

U. Rochester goalie thwarts MIT attack

(Continued from page 24)

the quick reflexes of Rochester's goalie thwarted the Engineers' attack.

University of Rochester scored first as they capitalized on a ball that the defense couldn't clear out of the circle. Rochester would score three more unanswered goals in a similar manner. Although MIT's defense was aggressive in the middle of the field, they seemed to be hesitant in their own circle.

Many times the MIT offense flirted with a goal, but could not score. The only goal for the Engineers came at 24:20 mark in the second half when Christine LeViness '89 beat the goalie to the ball and scored.

Although MIT was at one point down by four goals, they never gave up and showed some real character in a losing effort. Kirsten Domingo '90 and Susan Ward '92 demonstrated some nice passing in the middle field, and Trinnie Arriola '90, coming off the bench, fueled the Engineers' late surge.

After the game, University of Rochester head coach Colleen Doyle commented "MIT played very aggressive and a couple of times they scared us."

In a meeting following the game, coach Jandura told her players, "we are playing better but we need to do the little things." She emphasized that the offense needed to take the advantage of opportunity and the defense needed to work on clearing the ball out of the circle.

MIT will meet the biggest challenge this season when they play the conference leader Worcester Polytechnic Institute at WPI tomorrow.

Erratum

Because of a reporting error, one of the top finishers in the IM cycling race held two weeks ago was incorrectly identified. Steven Pinker, associate professor of cognitive science, came in fourth.

ALLTERRAIN VEHICLE

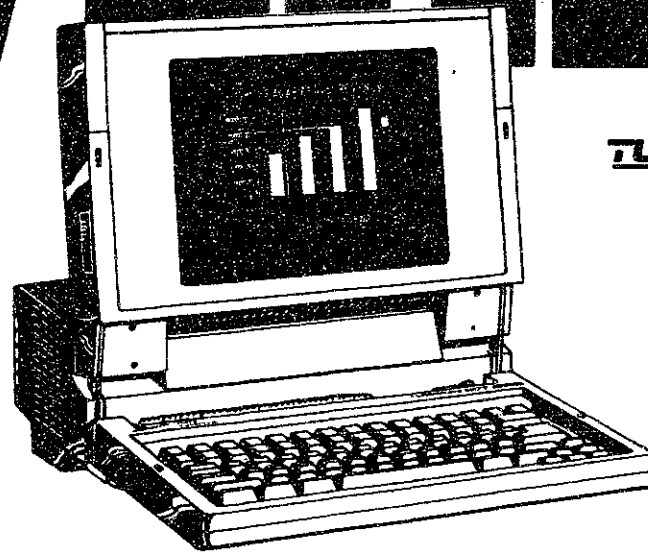

TURBOSPORT 386™

40MB Hard Disk Model
 Suggested Retail Price: \$7,999
 Suggested Student Price Only: \$4,399

40MB Hard Disk with
 2400 bps Autosync Modem
 Suggested Retail Price: \$8,499
 Suggested Student Price Only: \$4,699

ZENITH INNOVATES AGAIN — WITH THE ALL NEW BATTERY-DRIVEN TURBOSPORT 386™ — TO PUT YOU ON THE ULTIMATE CAREER PATH.

Light and compact. Yet packed with 386 desktop speed and power. Running at 12MHZ with zero wait state technology. For statistics, research, engineering, architecture and math-intensive studies. That's the revolutionary *TurboPort 386* from Zenith Data Systems — today's leader in battery-operated portables.

THE BEST VIEW ANYWHERE ON CAMPUS. The TurboPort 386 offers an innovative "Page White" display for the ultimate in character clarity and readability. It rivals CRT contrast ratios with unmatched visibility under any classroom or dormroom lighting conditions.

SUPER-ADVANCED DESKTOP PERFORMANCE TO GO. The TurboPort 386 offers a fast 40MB hard disk and 3.5" 1.44MB floppy drive to handle multi-task/multi-user applications and huge databases. 2MB RAM — expandable to 3MB with EMS and extended memory capabilities to support MS-DOS® and MS-OS/2® Plus a removable battery and AC adapter/recharger. To give you ultimate desktop performance in a truly portable PC.

CARRY MORE HOURS MORE OFTEN. That's more hours of battery power. Thanks to Zenith's comprehensive *Intelligent Power Management* — a system that lets you control how your battery power is consumed so you're assured the highest battery power every time. And our "Fast Charge" battery recharges *four times faster* than most other battery-operated portables.

TO CAPTURE THE NEW TURBOSPORT 386 PORTABLE PC AT A SPECIAL STUDENT PRICE, VISIT YOUR ZENITH DATA SYSTEMS CAMPUS CONTACT TODAY:

Sylvia Barrett
 CESS Computers
 One Kendall Square
 Cambridge, MA 02139
 (617) 494-4770

ZENITH | data systems
 THE QUALITY GOES IN BEFORE THE NAME GOES ON™

MS-DOS and MS-OS/2 are registered trademarks of Microsoft Corp.
 Special pricing offer good only on purchases directly through Zenith Contact(s) listed above by students, faculty and staff for their own use. No other discounts apply. Limit one portable personal computer per individual in any 12-month period. Prices subject to change without notice.
 © 1988, Zenith Data Systems Form No. 1390

sports

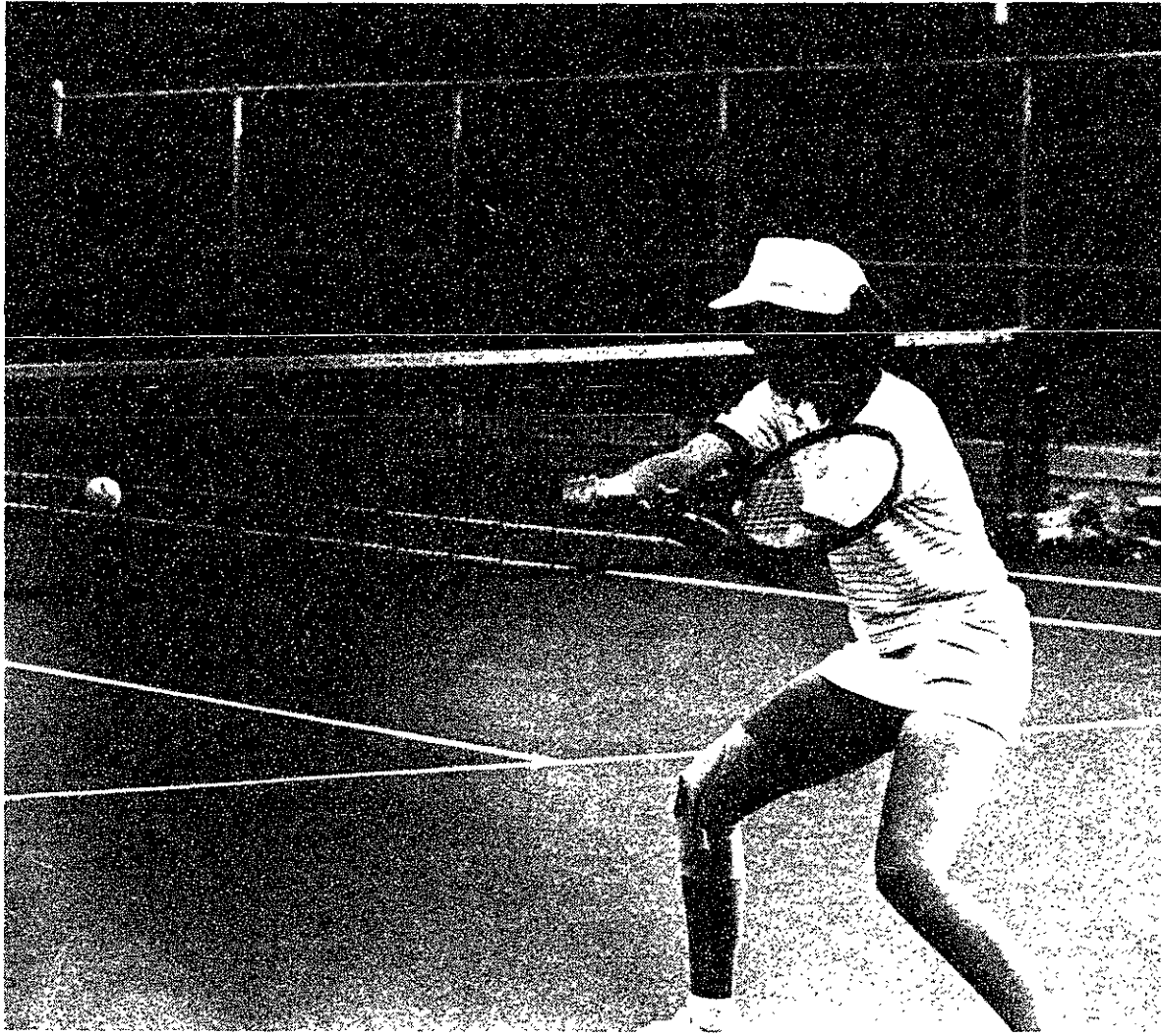

Christina Alvord '89 in the Engineers' 9-0 demolition of visiting Babson College.

Ray T. Powell/The Tech

Sports Update

Three netwomen named All-Americans

Three MIT women's tennis players have been named to the Volvo Division III Academic All-American Team for the 1988 spring season. Keiko Yamaguchi '89, Carolyn Zehner '89, and Christy Alvord '90 were each selected to the 16-member team. MIT was the only school to place more than one player on the squad.

Kelley wins cross country meet

Sean Kelley '90 placed first in the LeMoyne College Cross Country Invitational held two weeks ago in Syracuse, NY. Kelley ran the five mile course in 27:20 to defeat 83 other runners from 13 different colleges. MIT placed fifth as a team.

MIT prepares for homecoming battle against Assumption

(Continued from page 24)
trying for the long ball ever since. Day is a gambler, but so far his bets have not paid off. Lapes has just two receptions, and dropped a crucial fourth-quarter pass against Merrimack.

Lapes' counterpart on the far sideline is Assumption wide receiver Don Kinney, who has caught 90 passes for over 1500 yards in his career. Trying to stop Kinney will be a weak Beaver secondary which was burned by Stonehill. Look for the return of co-captain Mark Naugle '90 to shore up the unit.

When two closely matched teams battle it out, often the game will hinge on a key turnover. Although the Greyhounds lost to Merrimack by a 33-12 margin, the score was deceptive;

Swim coach honored

Swimming coach John Benedict has recently been named a "Master Coach" by the College Swimming Coaches Association of America. Recipients of the honor must have a winning dual meet record against recognized collegiate opponents, produce a national collegiate swimming champion, be actively involved in CSCAA committees or subcommittees, and have a master's degree.

Soccer player stars on birthday

Freshmen soccer player Willie Scruggs celebrated his 19th birthday in style in the Engineers' 2-1 victory over Bates College two weeks ago. Scruggs assisted on the first Engineer goal and then scored the game winner from his sweeper position.

Compiled by
the Sports Information Office

Assumption fumbled the ball away three times inside their own 20-yard line, handing the 21-point margin of victory to the Warriors. Without those three touchdowns, the two teams might still be playing today at 12-12.

Although MIT has not yet had a game decided by a turnover, the Beavers lost three fumbles of their own while losing the handle six times against Stonehill.

A prediction? Here are two: you won't see Moose fake any punts on his own after improvising — and failing — on a fake against Merrimack. And with thousands of screaming fans on their side, the Beavers should carry the emotion and the victory. Call it MIT by 3. After all, as Morris said, "I hate playing other teams on their homecoming."

sports

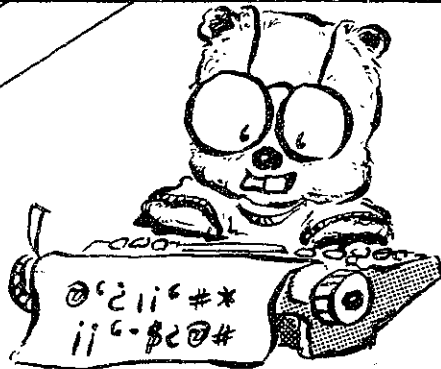

BOOZ·ALLEN & HAMILTON INC.

Invites You To An Overview Presentation

"The Booz·Allen Choice"

Tuesday, October 18, 1988

5:30 p.m.

The Cambridge Marriott

Reception To Follow

Informal Attire

sports

Beavers gird up for homecoming battle



By Harold A. Stern

When they've got the ball, you can bet it's going to be carried by their star running back who has averaged better than 700 yards per season. Their quarterback can throw the ball if he has to, although passing isn't much of a factor in their conservative game plan.

But they are up against a defense geared to shutting down the run, led by an aggressive line-backing corps. Fumbles have been a problem, as they turned the ball over three times in their opening game. Their record this season has been mixed, as they rolled to a victory against an inferior opponent, but gave a tough game away with numerous errors against Merrimack College.

What will make this homecoming weekend game such a thriller for the capacity crowd expected at Steinbrenner Stadium tomorrow is that the above description applies equally to both the Assumption College Greyhounds (1-2) as much as it does to the MIT Beavers (1-1).

Don't expect to see any finesse or razzle-dazzle, just straight-ahead power football. It'll be strength against strength; "I dare you to run the ball" vs. "I dare you to stop me."

For the Beavers, that strength can be found in tailback Shane LaHousse '90 and fullback Garet Moose '91. LaHousse was All-World in MIT's 29-7 rout of Stonehill College, as he led the planet with 260 yards rushing and four touchdowns. Against Merrimack, the Beavers' leading runner suffered a concussion on the opening drive, and was a non-factor the rest of the way. Moose, who doubles as the team's punter, has broken a few good runs himself, averaging better than five yards a carry.

Leading the way is an experi-

enced Beaver offensive line, featuring former club football All-American Bob Kupbens '90, former freshman athlete of the year Josh Ertischek '91, and senior tight end Joe Jones. The backs followed for 419 yards rushing in the Stonehill game, but the line collapsed under a Merrimack onslaught as MIT managed only 48 yards on the ground against the Warriors.

Moose and LaHousse will be staring into the facemask of Chip Smith, the Greyhounds' outstanding middle linebacker and the leader of the Assumption defense. Smith was all-conference last year as a cornerback, and has performed just as well since his switch inside, according to Assumption Sports Information Director Steve Morris.

The Greyhounds have been effective in shutting down the run this season — in their 14-13 defeat of Providence College, they held the Friars to an unbelievable -29 yards rushing. While losing to Merrimack, Assumption still held the Warriors to only about 100 yards on the ground.

The Greyhounds have been effective in shutting down the run this season — in their 14-13 defeat of Providence College, they held the Friars to an unbelievable -29 yards rushing. While losing to Merrimack, Assumption still held the Warriors to only about 100 yards on the ground.

The Greyhounds have been effective in shutting down the run this season — in their 14-13 defeat of Providence College, they held the Friars to an unbelievable -29 yards rushing. While losing to Merrimack, Assumption still held the Warriors to only about 100 yards on the ground.

The Greyhounds also have a game-breaker of their own in running back Rich Dandini. Dandini, the focal point of the Greyhound offense, needs just 38 yards against MIT to pass the 2000-yard mark for his career.

Trying to stop Dandini will be a linebacking corps that is the backbone of the Beaver defense. Inside linebacker Darcy Prather '90 and freshman sensation Rodrigo Rubiano '92 have terrorized opposing offenses, punishing opposing ballcarriers and quarterbacks alike. Rubiano was quiet in the opener, but make his pres-

ence known against Merrimack with 17 tackles and ½ sack. Prather has played solidly in both games, and leads the team with 30 tackles and 1½ sacks.

What might make the differ-

ence in the game will be passing. Both teams will try to get a few completions and keep the opposition's defense honest, preventing them from stacking the line against the rush.

Beaver quarterback Tim Day '89 opened up the Beaver's first game with an unsuccessful home-run throw to Anthony Lapes '90 on the first play, and has been

(Please turn to page 23)

MIT Beavers vs. Assumption Greyhounds

New England Collegiate Football Conference

Conf	All		PF	PA
	W-L-T	W-L-T		
Merrimack	2-0-0	2-0-0	45	19
Bentley	1-0-0	2-1-0	51	46
MIT	1-1-0	1-1-0	36	19
Assumption	1-2-0	1-2-0	26	78
Stonehill	0-1-0	1-1-0	34	37
Providence	0-1-0	0-1-0	13	14

Total Offense

	Yds	YPG
Bentley	1172	390
Stonehill	602	301
Merrimack	552	276
MIT	527	263
Assumption	383	128
Providence	113	113

Total Defense

	Yds	YPG
Merrimack	185	93
Providence	160	160
MIT	408	204
Bentley	703	234
Assumption	797	266
Stonehill	610	305

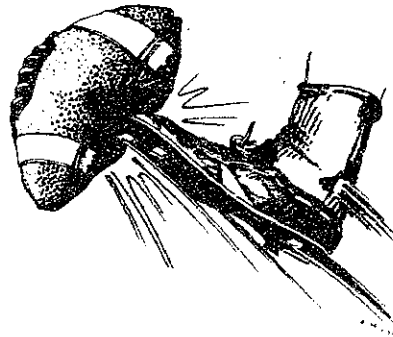

Kickoff Time: 1:30 pm

Previous Conference Results

Last Week

Bentley 32 Assumption 0
Bentley College held Assumption to just three first downs and 83 yards total offense en route to a shutout victory.

Second Week

Merrimack 12 MIT 7
Assumption 14 Providence 13

First Week

MIT 29 Stonehill 7
Merrimack 33 Assumption 12

Beavers vs. Opponents Per Game Averages

	Opponents	MIT
Points	10	18
First downs	12	11
Rushes-yards	35-76	45-232
Passing yards	128	30
Passes	13-28-2	3-10-1
Net yards	204	262
Gain per play	3.2	4.9
Return yards	56	74
Punts-yards	4-134	4-122
Fumbles-lost	2-1	3-2
Penalties-yards	4-27	5-37

Beaver Individual Leaders Two Game Totals

Rushing - LaHousse 40-306, Moose 19-97, Day 25-53, Drbohlav 4-11.
Passing - Day 6-19-1-60.
Receiving - Lapes 2-32, LaHousse 3-18, Drbohlav 1-10.
Interceptions - Loh 2, Rubiano, Teeple.
Sacks - Prather 1½, Donohue 1, Vetter 1, Rubiano ½.
Tackles - Prather 30, Rubiano 23, Wang 18, DeSantis 12, Ahn 11, Anderson 11.
Kickoff Returns - LaHousse 3-69, Day 2-41, Ahn 1-7.
Punt Returns - Ahn 4-20.
Punting Avg. - Moose 7-30.2, Lapes 1-32.
Extra Points - Ahrens 4-5.
Scoring - LaHousse 24, Day 6, Ahrens 4, Frazier 2.

Soccer team wins a dramatic game on a last-minute goal

By Shawn Mastrian

In dramatic fashion the MIT men's soccer team yanked a victory from the jaws of a tie last Friday afternoon with a 4-3 conquest of Northeastern. In a game which was seemingly tied and

Men's Soccer

10/9 MIT 4 Northeastern 3

then untied all day, Gran Schaffner '89 booted home the winning goal for the Engineers with only :42 left in the game, boosting the Beavers record to 4-5 on the year.

Smith took the early lead when they drove down the field to score. But MIT's Kirsten Domingo '90 answered back by scoring on a short corner hit. Domingo, with the sixth goal of the season, is the leading scorer for the Engineers.

The first half ended 1-1 and the Engineers had to feel pretty good about the way they were playing against the heavily favored Smith College. But Smith struck quickly and early in the second half and added another goal six minutes later to seal the Engineers' fate.

After the game, MIT head coach Louise Jandura commented that her players "played very well against a tough team" as she hoped for a better result in next game.

In Tuesday's game against the University of Rochester, the Engineers knew that the key to winning this game was to be aggressive and fight for every ball. The Engineers did exactly what they had to do as they had three shots on goal in the first minute. But

(Please turn to page 22)

The game started out slowly, going back and forth, with neither team taking a shot for over eight minutes. Northeastern ended the monotony, unfortunately, at the 9:20 mark when they got off a shot which co-captain Gary Rahl '89 had no chance at saving, giving them a 1-0 lead.

The Engineers, however, were not about to take this from their overmatched opponents. Rahl made a few nice saves, and the offense seemed ready to explode at any moment, having just missed on two excellent scoring opportunities. Finally, at 27:30, MIT broke through to knot the game at 1-1.

Stephan Feldgoise '91 kicked a beautiful pass to Marc Bailey '91 in the right corner of the field, which Bailey redirected over the mystified Northeastern defenders and goaltender. Dave Coombs '91, who had managed to shake his defender, sneaked behind the defense to accept the pass, which he poked into the awaiting jaws of the Northeastern goal.

Fueled by this shift in momentum, the Engineers then decided to break the deadlock at the 33:15 mark of the game. Bailey ran down the right sideline, faking out numerous defenders until he was open in the corner. Feldgoise, meanwhile, broke free on the left side of the goal box. Bailey spotted him and lofted a pass over the bewildered Northeastern goalie which Feldgoise took and booted into the goal, giving Tech a 2-1 lead.

This lead was held past half-time, but eventually Northeastern managed to deadlock the score at 2 at the 66:23 mark. Chris Prince '92, who replaced Rahl at goalkeeper at halftime, made a valiant dive after the ball to stop the primary Northeastern attacker. Unfortunately, the attacker had to just pass the ball off to one of his comrades who had broken free to score the goal.

This upset the Beavers. Like a swarm of angry hornets, the MIT offense went on the attack to regain the lead. They broke through at 71:20 when Bailey once again managed to feed a pass to Feldgoise, who put the ball in the net for the second time in the game, giving Tech a 3-2 lead.

It seemed as if the Engineers would coast to a victory at this point. The clock was winding down, Prince was having a good day minding the goal, and both the defense and offense were clearly outplaying their counterparts. But with 8:00 left in the game, a MIT defensive giveaway was turned into a cheap goal, and once again, the Beavers found themselves in a dogfight.

Time was running out, and both teams were frantically trying to avoid having the stigma of a tie on their records. MIT, who seemingly had the upper hand all day, kept their ferocious attack up, in the hope of breaking the deadlock. With 2:00 left, a great scoring opportunity evaded the Engineers, as a shot just missed a wide open goal. At this point it looked like the game was over.

Fortunately, however, it was not. Schaffner became the day's hero as with only :42 left, he kicked in the winning goal, unassisted. In a mad, last-second scramble in front of the goal, Schaffner emerged from the pack and booted the ball into the goal past the shell-shocked Northeastern goaltender, giving MIT a 4-3 victory.

Head coach Walter Alessi was pleased that his troops "never gave up." Although the Beavers played a back-and-forth game on the scoreboard, it was pretty much an MIT controlled game from start to finish. However, coach Alessi was just "glad that we scored one more than they did."

Field hockey's road woes end, but home winning streak ends as well

By Kevin Hwang

After winning for the first time on the road against Simmons College and tying Pine Manor College by scoring with only 25 seconds left on the regulation time, the Engineers came home hoping to preserve their undefeated record as they opened up a three game home stand.

Unfortunately, MIT dropped the first two games during the Columbus Day weekend as they lost to Smith College by score of 3-1 and to University of Rochester by score of 4-1.

In a bitter-cold, wet Saturday afternoon, the Engineers tested their physical and mental toughness not only against their conference rival Smith College but also against the Mother Nature.

Women's Field Hockey

10/8 Smith College 3 MIT 1
10/11 U. of Rochester 4 MIT 1

The pouring rain and the arctic gust provided the worst possible playing conditions as the game got under way.

Upcoming Home Events

Saturday, October 15

10:30am Women's Soccer v. Babson College

11am Women's Tennis v. Skidmore College

1:30pm Football v. Assumption College