

## Group will study research funding

By Julio Freidmann  
and Mathews M. Cherman

Chairman of the Faculty Arthur C. Smith is organizing a committee to study the history and effects of military and military-related research at MIT.

Professor Vera Kistiakowsky proposed the Committee on MIT Impact of Military Support of Research and Education, the unofficial name for the committee, in a March letter to Smith.

She expressed her and other faculty members' concerns about an apparent trend of increased research funding from the Department of Defense (DOD).

Five faculty members and two students, a group "small enough to meet regularly; a workable group," will serve on the committee, Smith said. The group would receive funding for their research "within reasonable requests," Smith added.

Kistiakowsky expressed reservations over the size of the group. "I think it will be found

practically that the committee is too small," she said. Kistiakowsky would like to see four students in the study group.

Smith is compiling a list of faculty members and students to serve on the research group. The faculty will select committee members at its May meeting.

Robin Wagner G, a representative to the Committee on Educational Policy, requested that an economist, political scientist and philosopher/ethicist be included on the committee to help analyze and interpret the data.

The committee would not make policy decisions regarding student life or education, but would be chartered to gather information and conduct research to "find the facts," Smith said.

The study group will strive for political balance and impartiality, according to Smith. He hopes that the group will finish its research over the summer.

Kistiakowsky and Wagner believe it is important for students

(Please turn to page 2)



Photo courtesy Bob Wagner

Peter Buck (from left), Mike Mills, Bill Berry, and Michael Stipe of REM, the headline band for Spring Weekend '85.

## REM to head May concert

By Randi Rubin

The Student Center Committee (SCC) announced Wednesday that the band REM will headline the Spring Weekend concert Friday, May 3.

REM is a young garage band from Athens, GA, which has gained critical acclaim for its two albums, *Murmur* and *Reckoning*.

SCC will pay REM approximately \$20,000. If the show sells out, "we will lose only one or two thousand dollars," said Henry Brush '86, SCC Spring Weekend Concert Coordinator.

"We're willing to lose money, because part of our job as a committee is to entertain the students, and so we don't mind taking a loss," he said.

The concert, which will take place in the hockey rink of the New Athletic Center, will be advertised only on MIT and Wellesley campuses; this is an REM stipulation, and does not reflect

any campus regulation.

Although the advertising area may be limited, SCC is not concerned. The Committee is expecting a good turnout. "There seems to be a lot of interest in the show," Brush said.

Delta Tau Delta and Sigma Chi are running ticket sales and publicity. Tickets for the show will go on sale April 19 in Lobby 10. They will cost \$5 for MIT students and \$7 for guests.

Phi Sigma Kappa and Theta Xi are running production for the concert.

Spring Weekend will also feature TANK. This event has traditionally been a team speed beer-drinking contest. This year, the contest will use non-alcoholic beer, due to a new Massachusetts State Law regarding public alcohol consumption.

This year's event will test "not alcoholic tolerance, but stomach tolerance," said Bernard Teh '86, Undergraduate Association Social Council programs director and Spring Carnival co-coordinator.

Spring Weekend activities begin on Wednesday, May 1, and continue through Sunday, May 5. Scheduled events include:

- a Freshman/Sophomore Ice-Cream Orgy, open to all students;
- a Junior/Senior Pub, with a

preliminary round of the Mr. MIT contest, sponsored by the Women's Independent Living Group;

- TANK, sponsored by Sigma Chi;

- a Steakfry sponsored by Delta Upsilon;

- a Spring Carnival/Picnic;
- a Community Service Fund

Road Race;

- the SCC All Tech Sing;
- the Fiji Island Party;

- the Steer Roast at Senior House, with a live band;

- the Spring Olympiad and Awards Ceremony, including Mr. MIT finals.

Spring Weekend '85 will have a new feature — a carnival in Kresge Oval. There will be fifteen to sixteen booths. Living groups and clubs will rent out and design approximately half of the booths. The remaining booths will be rented from a professional carnival company.

In addition, there will be live entertainment — roving clowns, a tattoo artist and a caricature artist.

The Finance Board will supply funds for the carnival. "\$2500 will be allotted from a special SCC fund given to Finboard each term by SCC — \$1452.75 will come from Finboard," according to Finance Board Chairman Colin Shephard '86.

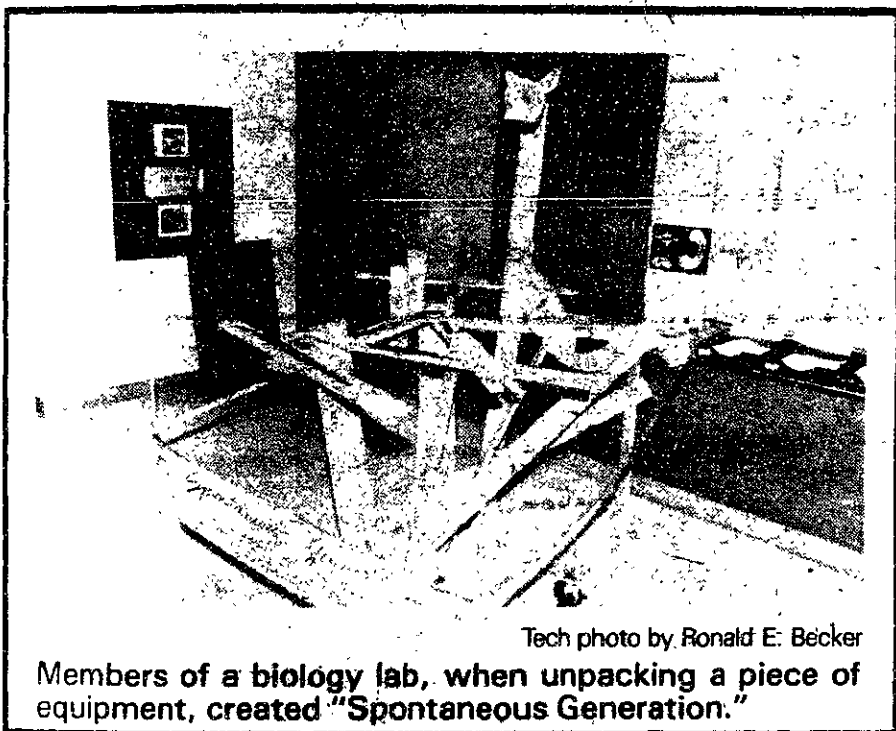

Tech photo by Ronald E. Becker

Members of a biology lab, when unpacking a piece of equipment, created "Spontaneous Generation."

## Nightline holds depression forum

By Becca Munroe

Nightline sponsored a forum and discussion Monday night on depression and ways to deal with it in oneself and in others.

The student-run, peer-help service also sought feedback on its effectiveness. It operates a confidential hotline service and a drop-in center located on the bottom floor of Ashdown House. The staffers remained anonymous during the discussion.

The Nightline staff agreed that "depression is normal and healthy... a sign of growing when it isn't drawn out."

One staffer suggested methods for relief from depression. Students should try not to compare themselves with others, he said. They should take risks by beginning friendships and joining activities. They should seek help from friends and therapists and try to identify the causes of the depression.

A second staffer agreed. He said he had to change his attitude. He cut back on studying to develop through participation in student activities.

Family conflicts can also cause depression. A member discussed the effects of parents' divorces on their college-age children. "You must decouple your problem from your reaction to it. . . . You don't have the capability to force your parents to [change]. Realize you have little power over the cause, but you do have power over the effect," he emphasized.

Distance from the problem can make a person more objective. "Don't let yourself be drawn into the whirlpool your parents are in," he continued.

A fourth Nightline staffer described the depression brought on by housing and social situations. "Most people go through a lot of rejection," she said.

The first staffer commented on depression associated with the social life at MIT. The poor social life either causes or compounds people's depression, he said.

The staffer identified four aspects of MIT's social life that depress students: some students become upset because they meet people in the halls who lock themselves away to study; living groups tend to isolate people; students do not have as much time to socialize at MIT as they had in high school; and many

students feel they do not share much in common with others.

Discussion at the forum cited student activities as a way to meet people and improve a poor social life. "Your social life is controlled by you completely,"

(Please turn to page 11)

## IFC: the organization of a student government

By David P. Hamilton

### Feature

The InterFraternity Council (IFC) is the representative body for the 34 fraternities and independent living groups (ILGs) at MIT. It is "probably the strongest student government

group on campus," according to Robert A. Sherwood, associate dean for student affairs.

"The continuity of leadership within the IFC has always been strong," Sherwood said. He cited IFC's independence, which he saw as an asset rather than a disadvantage, as the reason for the organization's continuity.

Sherwood said that the IFC has operated for the past three years without a full-time fraternity advisor in the Office of the Dean for Student Affairs (ODSA).

"During that time, the quality of IFC programs remained constant," he said. The IFC will receive a new advisor in mid-May. Mark Ertel, who will graduate from Memphis State University, will assume the position.

IFC Chairman Tinley Anderson '86 said the IFC has no specific long-term goals, although it is responsible for several activities during the year. He outlined the IFC's major commitments. It must organize Rush during Residence/Orientation Week, resolve conflicts between individual member houses and act as a liaison between houses and the Dean's Office.

The IFC supports both new and existing independent living groups. It promotes constructive community relations and maintains administrative ties with the ODSA. "The IFC has always been more of a service organization than a legislative one," Sherwood said.

The IFC oversees its Executive, Expansion, Rush, Judicial and Community Relations Committees. They fulfill IFC's commitments to MIT and its member houses.

- The Executive Committee coordinates the action of the other committees. It is the IFC's primary voice to the ODSA. As the legislative body, the committee is responsible for the IFC's constitution and policies that are subject to ap-

(Please turn to page 2)



Tech photo by Sidhu Banerjee  
IFC Pres. Tinley Anderson, '86

## inside

Tech Show '85, an MIT student production, begins its run. Page 7.

Heartbreakers is a comedy weak on storyline. Page 7.

# Group to include 5 from faculty, 2 students

(Continued from page 1)  
to serve on the committee and that the group have sufficient resources to support a research staff.

They also agreed that committee members should represent a broad spectrum of political views to prevent a biased analysis of the data they collect.

Kistiakowsky and a subgroup of the cosigners have developed a list of suggestions for a partial agenda for the committee:

- How extensive is military-related activity on campus, in terms of the military dollars spent and the number of faculty, students, and staff participating in military-funded programs?

- What exactly is the amount of military related research done off-campus through Lincoln and Draper Laboratories, co-op programs and consulting?

- Are rules for military-related research the same as those for other research? What effect do

the rules imposed by military research have on the choice of research done at MIT?

- What effect does the increase in military R&D have on MIT graduates? Are more of them working on defense-related projects?

- Is there active recruitment for careers in military-related companies? Is the nature of the employment clearly stated to prospective employees? Is there any relation between employment in

military-related work and research done while at MIT?

- What is the impact of Reserve Officers Training Corps (ROTC) on campus? Are the number of ROTC students increasing? Does ROTC affect a student's choice of major?

- What should the Institute do with the results of the study?

The committee shall report all of its findings to the faculty.

Kistiakowsky and several other members of the MIT community

repeated their proposal at the March 20 faculty meeting. Kistiakowsky's letter was signed by over 50 faculty members.

An *ad hoc* student coalition, composed in part by MIT Student Pugwash and the MIT Disarmament Study Group, of which Wagner is a member, sent a letter to Smith supporting the establishment of the committee. The coalition gathered 283 signatures over three days in favor of the proposed group.

## IFC has 5 committees

(Continued from page 1)  
proval by the general membership.

IFC relations with the ODSA are generally good, Anderson said. "I'd be dishonest to say that we never disagree [with the ODSA]" he said, "but generally we work together well."

- The Expansion Committee assists local clubs who want to affiliate with national organizations in order to become MIT-recognized living groups. Most recently, the committee helped Club Amherst join the national Alpha Phi sorority.

The committee is not directly involved with finding houses for new groups. It does emphasize the responsibility of the administration, especially the Planning Office and the Office of the Vice President, to take action on behalf of existing and potential ILGs.

- The Rush Committee has one of the most important responsibilities of the IFC. It must establish a fair rushing policy for all members. The committee is also involved in organizing pre-picnic discussion groups for freshmen and emphasizing the importance of a good summer rush.

- The Judicial Committee handles disputes within the IFC and with the ODSA. This committee is most visible, and most influential, during Residence/Orientation Week, when it is responsible for enforcing the Rush regulations set forth by the Rush Committee.

Despite the emphasis placed on this task, the Judicial Committee is viable throughout the academic year, Sherwood said. Whenever a student or a living group feels that their rights have been violated, they may file a complaint with the committee, he added.

The committee may review cases either solely or jointly with the Dean's Office. The committee is authorized to fine a living group up to \$500, sentence it to conditional or unconditional IFC probation, or recommend to the ODSA the suspension of Rush privileges and/or the removal of the offending group from

campus.

- The Community Relations Committee is responsible for maintaining communications with neighbors in the Boston/Back Bay area. The committee also facilitates ILG participation in various community service projects such as, the Alley Rally, the MIT/Red Cross Blood Drive, and clean-ups of the Boston Common. The group also nominates candidates for the Killian Award, presented annually to the ILG with the best community service program.

General meetings of the IFC are held monthly at an ILG selected by the Vice Chairman. Each ILG can send any number of representatives to each general meeting, although each full member receives only one vote.

# NOTICE!

## QE2 STANDBY FARE TO EUROPE—NOW \$599.

This standby fare provides a berth in a room for 4 (we'll find traveling companions for you). Or, for \$699, sail in a minimum grade room for 2 people. This limited offer is subject to withdrawal without prior notice and may not be combined with any other offer. Rate does not include taxes or airfare. Confirmation will be given 3 weeks prior to sailing;

a \$75 deposit is required with your request. For details, see your travel agent or write: Cunard, P.O. Box 2935, Grand Central Station, New York, NY 10163.



# CUNARD

© CUNARD 1985

## A MAGICAL FUN-FILLED ADVENTURE UNLIKE ANY YOU HAVE EVER SEEN.

A crafty young pickpocket stole his way out of a tyrant's dungeon and plunged into an adventure beyond even his own wildest imaginings. And the strangest notion of all was that he was about to become a hero.

ANTHONY MUNDAY IS A RECORD-BREAKING FILM

# LAST HAWK

CASTING BY JIM HARRIS AND BOB WOOD - LOS ANGELES  
 COSTUME DESIGNER: JIMMY HARRIS  
 EXECUTIVE PRODUCERS: JIM HARRIS AND BOB WOOD  
 PRODUCED BY JIM HARRIS AND BOB WOOD  
 WRITTEN BY JIM HARRIS AND BOB WOOD  
 DIRECTED BY JIM HARRIS AND BOB WOOD  
 STARRING: JIM HARRIS AND BOB WOOD  
 MUSIC BY JIM HARRIS AND BOB WOOD  
 EDITOR: JIM HARRIS AND BOB WOOD  
 EXECUTIVE PRODUCERS: JIM HARRIS AND BOB WOOD  
 PRODUCED BY JIM HARRIS AND BOB WOOD  
 WRITTEN BY JIM HARRIS AND BOB WOOD  
 DIRECTED BY JIM HARRIS AND BOB WOOD

OPENS FRIDAY APRIL 12 AT A THEATRE NEAR YOU!

### JOHN'S BARBER SHOP

16 Prospect Street  
Central Square  
492-2962

#### HAIRCUTS

any style \$6.00

Open 7:30AM — 6:00PM

Closed Wednesdays and Sundays

NEW ENGLAND 51 YEARS TRADITION

BUTTON FLY  
Levi's  
COLORS  
NAVY DENIM  
BLACK DENIM  
NATURAL DENIM

501's Guaranteed to OUTLAST 'M ALL

Walker's  
Riding Apparel, 292 Boylston St., Boston

# news roundup

## World

**Salvadoran guerrillas kill 20 in town raid** — Approximately four hundred rebels attacked the town of Santa Cruz Loma in El Salvador Monday, killing 20 villagers and kidnapping several residents. According to villagers, the guerrillas assaulted the town with mortar fire and then searched huts. Seven of the victims were members of the Civil Defense Force volunteers.

**Khadafy threatens to cut Reagan's nose** — Libyan strongman Moammar el-Khadafy Wednesday warned President Ronald W. Reagan not to interfere in Sudan or else Reagan's "nose will be cut." Former Sudanian President Nimeiry was ousted in a bloodless, military coup last Saturday.

**Mexico arrests country's No. 1 drug trafficker** — Mexican authorities seized Ernest Fonseca, a top figure in the Mexican drug trade on Monday, according to the attorney general's office. Fonseca is believed to be responsible for the killing of an agent of the United States Drug Enforcement Administration. Arrested with Fonseca were 23 accomplices including agents and former agents of the Interior Ministry.

## Nation

**Judge orders temporary restraint on Columbia students** — A Manhattan judge deferred action on Columbia University's request for an injunction prohibiting students from continuing to barricade a building in protest of the university's investments in South Africa. The judge, however, issued a temporary order forbidding students from protesting until a hearing is held next week. Columbia has over \$30 million invested in companies doing business in South Africa. Over 100 students and faculty members have participated in the protests since last Thursday.

## Sports

**Red Sox batter the Yanks, 14-5** — Rich Gedman collected four hits as the Boston Red Sox defeated the New York Yankees at Fenway. The Sox won the season opener 9-2 on Tuesday, also against the Yankees. After the game, Yankee owner George Steinbrenner said, "I'm embarrassed. I've seen better college teams."

**South African runner may be stopped from Marathon** — Mark Plaatjes may be prohibited from running in the 89th Boston Marathon Monday because of a ban on South African athletes by the International Amateur Athletic Association. The Boston Athletic Association is expected to make any announcements today.

## Weather

**Sunny showers** — There is a 40 percent chance of morning showers today. The afternoon should bring sun, with high temperatures reaching the low 50s.

Earl C. Yen

## Partner Wanted

MIT graduate student interested in forming a technology venture-capital partnership with electrical engineering grad student having background in computer science.

Purpose of partnership to provide "seed capital" to inventors for prototypes, feasibility studies, patents, working facilities, and professional evaluation.

Respond in confidence to 305 Memorial Dr. #209-B, Cambridge MA 02139.

日本語いつでもどこでも、  
あなたのパートナーです。

**Nippon Express USA, Inc.**

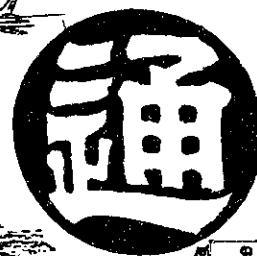

Air - Ocean  
Household Goods

米 国 日 本 通 運

Going Home?

Why not let Nippon Express Boston handle your personal effects:

- Door-to-door service to most major points in the United States and the world.
- Both air and ocean modes.
- Our own truck will pick up your shipment.

Hill Associates Cargo Building  
Logan International Airport  
East Boston, MA 02128 (617) 569-7770

## Summer at Brandeis University

Session I - June 3 to July 3    Session II - July 8 to August 9

- Liberal Arts
- Premedical Sciences
- Computer Science
- Theatre Arts
- Near Eastern and Judaic Studies
- Foreign Languages
- Costume Field Research in England
- Archaeological Field Research in Israel

Small classes taught by Brandeis Faculty  
Information, catalog and application  
**BRANDEIS UNIVERSITY SUMMER SCHOOL**  
Waltham, MA 02254 617-647-2796

Summer

The MIT Musical Theatre Guild proudly presents

### Tech Show '85:

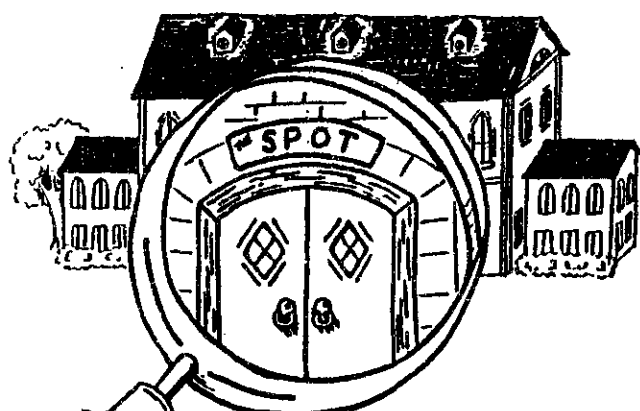

Estate  
Of Mind

April 11, 12, 13 8:00 PM

Sala de Puerto Rico

MIT Student Center

84 Mass. Ave. Cambridge

Admission \$5

\$4 Senior Citizens

\$3 MIT ID

Reservations

253-6294

Does your car or light truck need brakes or mufflers?

# FIND OUT FREE!

## Brake and Muffler Inspection

1. Pull all 4 wheels
2. Inspect drums, brake shoes and cylinders
3. Inspect disc pads, rotors and callipers
4. If any repairs are necessary we will give you a written estimate. You decide if you want the repairs made.
5. Muffler Inspection

PLEASE CALL FOR APPOINTMENT

Brake Shoes and Pads and Mufflers Guaranteed for as long as you own your car

Disk Brake Overhaul

## \$79.00

864-1111

Includes new front brake pads, new grease seals, wheel bearings repacked, front rotors resurfaced, master cylinder and hydraulic system checked. Also check rear brakes and road test car. For important and U.S. cars with conventional rear-wheel drive. Prices will vary for front-wheel drive, depending on vehicle model.

**Sunoco Brake Kings**  
808 Memorial Drive  
Cambridge, Mass.

### SERVICE SPECIALS

Muffler Installed

## \$49.95

Foreign & American

Lube, Oil change and filter

## \$19.95

Purolator Filters

Oil Filter, Chassis lubrication.  
Up to 5 quarts of famous Sunoco

brand 10/30 motor oil  
10/40 Oil \$1.00 extra  
Diesel oil cap and filter type may affect price

Computerized  
Front to Rear  
Five Wheel Alignment

## \$29.95

Drum Brake Overhaul

## \$59.95

1. Install New Linings, 2 wheels
2. Precision Grind Drums
3. Adjust all brakes
4. Road test car

ADDITIONAL PARTS EXTRA IF NEEDED

OFFICIAL MASS. INSPECTION STATION 2563

# opinion

Column/Scott Saleska

## Lobby against the arms race

Next Thursday, April 18, there will be a University Lobby to End the Arms Race. Thousands of students from colleges and universities across the country will travel to Washington, DC, to meet their congressional representatives and encourage them to vote against destabilizing weapons systems.

A second related event in Washington is the April 20 rally against the arms race and Third-world intervention. Two hundred thousand people are expected.

The MIT Disarmament Study Group is organizing Massachusetts' campuses for the first event. It is planning transportation for both. Here is why you should join them.

While I was home for Spring Break, I watched the House of Representatives debate and then vote on the MX missile. It was an insightful experience. It sharpened my realization that with regard to the arms race, there are two different worlds.

The first world is like a game. In it, Congress debates and the United States and the Soviet Union negotiate. The game pieces are missiles, warheads, and other weapons systems. The game rules include such terms as "first-strike capability," "superiority," "windows of vulnerability," and "flexible response options."

The game score is measured with numbers and perceptions. Numbers — like megatons, or numbers of warheads. Perceptions — like "demonstrations of national resolve."

Then there's the world we live in: the world of people. It is in this world that the bombs will explode. This is the world that will become extinct when the "game" ends — and end it must, sooner or later, if things remain as they are.

The arms race continues to produce more weapons, of greater accuracy, over a broader range of destructive power for more nations. This means the tripwires on nuclear war grow more sensitive. Eventually, one of them must trigger.

All of this is fairly obvious to most of us outside the game world. It explains why two-thirds of the American population (depending on precisely how the question is phrased), are in favor

of a nuclear freeze. Yet the nuclear freeze never passed in Congress.

Why not? After all, in a democracy, the majority — especially a two-thirds majority — is supposed to rule.

In the case of the MX, not only did the majority not rule, but the government went in precisely the opposite direction by voting to build more MX's.

The MX is the most accurate missile ever built (the error after thousands of miles is less than 400 feet). There can be only one reason why a missile of this size (the largest ICBM ever built by the US) should have to be so accurate: it is designed to hit other missile silos.

There can be no need to hit silos unless the United States wants the capability of launching a first-strike nuclear attack. This capability encourages our adversaries to adopt a launch-on-warning position: it is a prescription for disaster.

In the game world, however, this reasoning doesn't fit the rules. Instead, what is important is who's "winning." That is determined by relative numbers and perceptions of resolve. Such things may have a lot to do with game playing — especially gambling. But it has almost nothing to do with the real-world objective of preventing nuclear annihilation.

President Reagan speaks of the MX as a "bargaining chip." We needed it before because the Russians were away from the bargaining table. Now we need it because the Russians are at the table, he claims. Both arguments make sense and are influential within the framework of the game.

In the real world the MX never has been and never will be a bargaining chip. Even Reagan's people, in their candid moments, admit this. As Defense Secretary Casper Weinberger said in 1983, "The question is not whether or not it's a bargaining chip. Nobody ever suggested it was a bargaining chip. It's part of our necessary modernization."

Ambassador Edward Rowney, chief US negotiator at the START talks in 1984, agreed: "no one is talking about negotiating away the MX."

Reagan, who has been against every nuclear arms control treaty

ever signed, is continuing unimpeded with the biggest peacetime military buildup this country has ever experienced.

He will ask for more MX's this summer (they will be needed to keep the Russians at the table then, too — or else to bring them back).

He will want the Trident II D-5 (also a first strike weapon), later this year. Pershing II's (which promote the especially dangerous illusion of "limited" nuclear war) will continue to be deployed in Europe. He will never support a nuclear freeze.

His chief negotiator, Max Kampelman, is a member of the Committee on the Present Danger. This committee was against détente, SALT I, and SALT II. Kampelman is not likely to produce any substantive agreements.

It is time that we bring some reason from the world of the living to the game-players in Washington. It is time to cast our votes — not just our ballots, but our full influence — for survival.

I'll see you next week in Washington.

Column/Andrew Bein

## The administration's shadow lies over MIT's spontaneity

MIT went all out for the freshmen women of the Class of '89 this week. The Admissions Office spent plenty of money on ice cream orgies, a movie, special tours, lunches, dinners and more. But it was worth it. Now we are sure to attract more women to our school.

We can at least be reasonably certain of that. Last year, after the women were invited for a weekend, more agreed to four years here than ever before. There is no reason not to count on that happening again.

But the Admissions Office showed MIT in a somewhat unrealistic way. Some people may consider this an advantage. It is deceiving nonetheless.

On Tuesday the prefreshwomen were offered tours of the Space Systems Lab and the Arts and Media Center. In my two years at MIT I have never even heard of the Space Systems Lab,

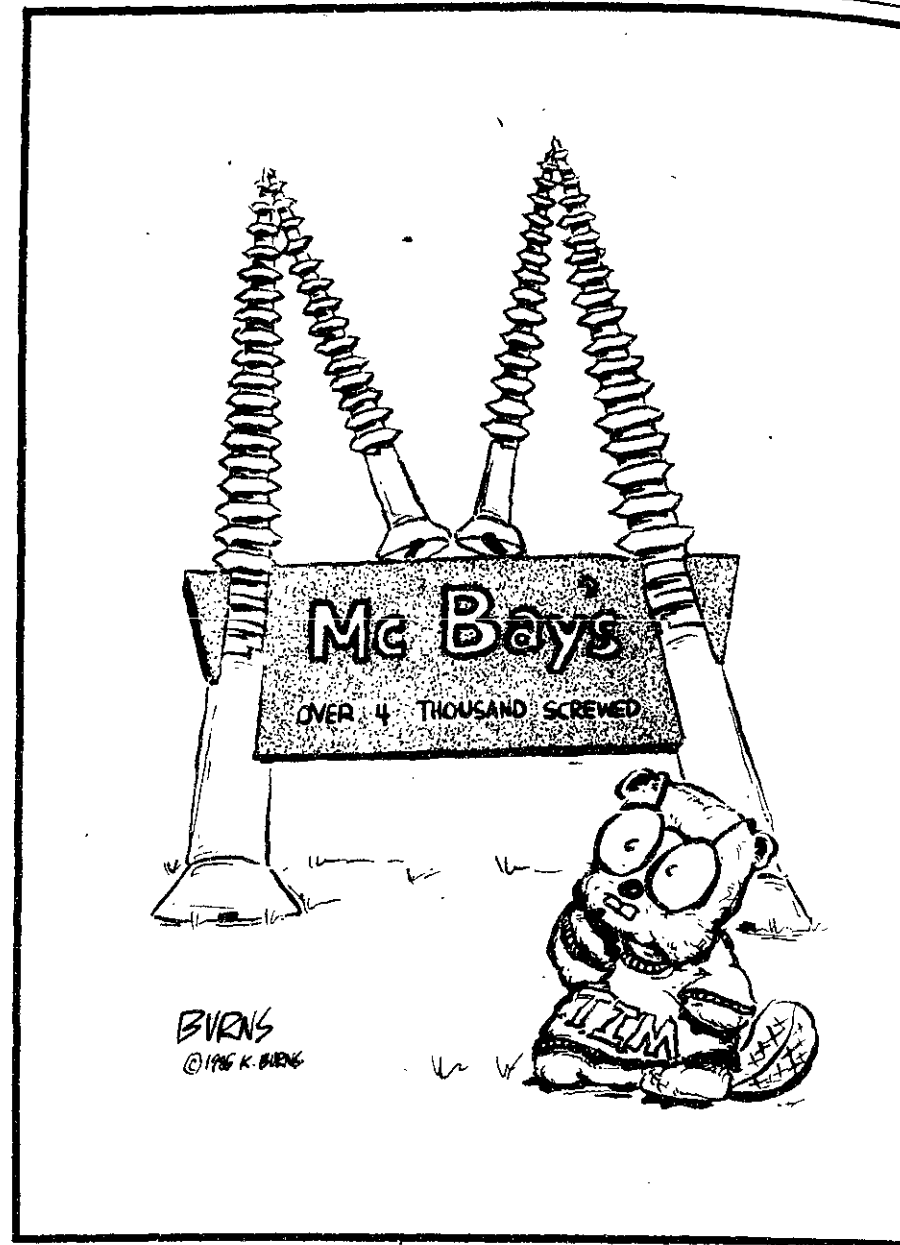

let alone received a tour of it.

I do know about the Arts and Media Center. That's the beautiful bathroom tile building across the street from East Campus. I snuck in there once to look around, but as I understand it, few undergraduates really have any business there at all.

Just before the women arrived on campus, an *Ad Hoc* committee released suggestions concerning MIT's alcohol policy. It recommended parties be shut down at 1 am, and that Rush run dry. The policy would place guidelines on parties and advertising.

It would, in other words, restrict students from doing whatever they want to do. There is a shadow.

The prefreshwomen's Campus Preview, with its planned events and schedule, was cut and dried, too. The preview resembles the

Dean's Office. They both ignore the spontaneity that MIT allows.

There were no lessons on shorting out wall sockets, stealing street signs, arranging friends' rooms on the Charles River.

There were no seminars on burying balloons that explode onto football fields.

No one during the Preview discussed how to keep a party going until it is shut down by the Campus Police. Or restarting it afterwards.

College is the place where you can do things you've never done before and will certainly never be able to do again. MIT has provided that freedom.

As the prefreshwomen choose their colleges, the administration must choose whether or not it wants to allow its future students the spontaneity it has in the past. There is now a shadow on that spontaneity. We can only hope for a reverse of the trend.

## feedback

### Worried about funds commission

To the Editor:

I am concerned about what may result from the commission that is being established to investigate the major impact of military funding on research and education at MIT. Unless it produces nothing but idle chatter, it promises to be a menace, because there is no way it could change current policies in a way that would not interfere with normal relations between the military and its contractors, and MIT students and faculty. Any such actions would be unacceptable for three reasons.

First, the academic freedom to choose one's field of interest and sponsors is fundamental to both the philosophy under which MIT operates and our American form of pluralistic, democratic society. Interference in research, education, employment and consulting is inimical to everything that MIT stands for.

Second, the Department of Defense is the primary source of support for many of the disciplines that MIT people are inter-

ested in. Maybe the funding should come from elsewhere, but that is a decision for the American people to make through their elected representatives, and not MIT.

Third, MIT has traditionally played a major role in national defense. MIT developments helped prevent a Nazi victory in the Second World War, and have deterred the Soviets from starting the Third.

### Larger rally crowd estimate

To the Editor:

Craig Jungwirth's article entitled "Police arrest nine in protest march," which appeared in the Apr. 5 issue of *The Tech*, reports Vladimir Escalante (not Eesealante) as saying that 50 demonstrators protested on Wednesday, Apr. 3 against US interventionism in Central America, apartheid in South Africa, and Reagan's student aid cuts.

This figure is grossly inaccurate. Firstly, when I recently spoke with Mr. Escalante, he assured me that he had never been

The MIT community should be glad that the military funds our endeavors, eager to use this opportunity to provide input on the formulation and execution of defense policy, and proud of our contributions to the defense of liberty. I see no way that the commission can improve on the status quo, and I fear the power that it might give to a minority of zealots to restrict our freedoms.

Kenneth P. Katz '85

asked to estimate the number of people participating. Secondly, when I asked him for an estimate, he said 200, a figure I wholeheartedly agree with. The source of Mr. Jungwirth's datum remains unknown to me.

Julian Joseph '85  
(Editor's note: Reports on the number of people who took part in the demonstration at Harvard range from 200 to 300. Approximately 50 people gathered at the Student Center steps. The Tech mistakenly attributed this number to Escalante.)

## The Tech

Volume 105, Number 17

Friday, April 12, 1985

**Chairman** ..... Ellen L. Spero '86  
**Editor in Chief** ..... Thomas T. Huang '86  
**Managing Editor** ..... Andrew S. Gerber '87  
**Business Manager** ..... Robert W. O'Rourke '85  
**Executive Editor** ..... Martin Dickau '85

### PHOTOGRAPHY STAFF

**Associate Photo Editor:** Sherry K. Lee '87; **Staff:** Jim Butler '85, Dan Dobryn '85, Touissant L. Myricks '85, David A. Chanan '86, Dennis Cuy '86, H. Todd Fujinaka '86, Elliott F. Williams '86, Henry M. Wu '86, Stephen P. Berczuk '87, Maurice Seko '87, Bill Flowers '88, Mike Frey '88, Michael W. Halle '88, Shari L. Jackson '88, Bill Johnson '88, Frank Modica '88, Stephen A. Brobst G, Ricky Marshall G, Robert Winters G; **Darkroom Manager:** Sidhu Banerjee '87.

### PRODUCTION STAFF FOR THIS ISSUE

**Night Editors:** ..... Martin Dickau '85  
..... Ellen L. Spero '86  
**Staff:** Scott I. Chase '85, Bill Coderra '85, Daniel J. Crean '85, Matthew W. Giamporcaro '85, Robert E. Malchman '85, Daniel J. Weidman '85, Carl A. LaCombe '86, Katie Schwarz '86, Eric N. Starkman '87, Elsa Chen '88, Craig Jungwirth '88.

The Tech (ISSN 0148-9607) is published Tuesdays and Fridays during the academic year (except during MIT vacations), Wednesdays during January, and alternate Tuesdays during the summer for \$13.00 per year Third Class by The Tech, 84 Massachusetts Ave. Room W20-483, Cambridge, MA 02139. Third Class postage paid at Boston, MA. Non-Profit Org. Permit No. 59720. POSTMASTER: Please send all address changes to our mailing address: The Tech, PO Box 29, MIT Branch, Cambridge, MA 02139. Telephone: (617) 253-1541. Advertising, subscription, and typesetting rates: Entire contents © 1985 The Tech. Printed by Charles River Publishing, Inc.

# opinion

Guest Column/Rich Cowan

## Arms race biases technology at MIT

Ill-conceived anti-nuclear arguments, exemplified by Simson Garfinkel's revolting column last Tuesday, help close people's minds to the horrors of the arms race, burdening the anti-nuclear movement.

Poorly articulated, oversimplified objections by "bleeding-heart" liberals (i.e. military = death = bad) have been unconvincing. Excessive use of arguments which make people recoil in morbid fear or morality lectures on nuclear death, even articulate ones, provoke defensive, preprogrammed "national security" rationalizations.

Such arguments force people to suppress reality in order to retain sanity, opening them up to irrational technological fixes, like the Strategic Defense Initiative.

I'd like to offer some arguments to which you will relate, not recoil in fright. So instead of talking about warheads, megatonnage, and death, I'm going to talk about bias — at MIT, in your education, and in your job opportunities.

The bias is caused by military research. Military research is fueled by the arms race. If you are an MIT engineering major, the arms race is likely to be the most important influence on your non-personal life, even if you never work on direct military applications.

In 1939 the federal government spent a total of \$25,000 at MIT. That's \$250,000 in 1985 dollars. Today the Department of Defense alone spends over \$250 million here annually.

World War II transformed MIT to what it is today. Functioning completely as a war research and training center, MIT performed an average of just under \$19 million in military research from 1941 to 1945.

MIT's contributions in radar and gunsight research were critical to Allied victory in Europe. Everyone at MIT shared pride in this contribution to national service. Everyone also agreed that a post-war MIT, while retaining some responsibility for national service in military research, would drastically scale back its military research budget. But that hasn't happened.

MIT did cut back drastically from a wartime high of \$39.9 million in 1945 to a low of \$9.8 million in 1947. Now enter the arms race.

Military research at MIT shot above wartime levels in the early 50s and accelerated in the 1960s. It reached twice the real-dollar levels of World War II at the height of Vietnam War unrest in 1969. After the Instrumentation Laboratory was divested into Draper Labs in 1973, research slowly decreased.

Now enter the New Right. During Reagan's peacetime buildup, military research at MIT, without Draper Laboratory, is again approaching the precipitous levels of the Vietnam War.

Many people, including President Gray, have argued that the Defense Department is a reliable, effective funding source. That is certainly true in areas of study that receive military funding.

But military research focuses attention and manpower away from areas of study that do not have perceived military application. Let's look at its effect on students, universities, and society.

In 1952, you could earn half of MIT's tuition working for a summer at minimum wage. Today,

you get more financial aid, but summer earnings at minimum wage don't even approach half the self-help level.

\$11,000 tuition, financial aid cuts, and \$2 billion of proposed additional cuts bias career decisions economically. Economics favors military-funded research careers, or enrollment in ROTC. Both options restrict academic freedom. How many ROTC cadets major in humanities?

The increased dominance of departments supported by military research costs money. Growth in the Aero/Astro department will force MIT to pay for additional faculty or send students to Draper to work on their theses.

The EECS department is trying to find professors. But corporate (Please turn to page 6)

# Honda Owners

- NOW SPECIALIZING IN HONDA CARS ONLY
- ALL WORK GUARANTEED
- HONDA FACTORY TRAINED MECHANICS
- HOURLY RATE: \$6.00 BELOW DEALER

CARL'S SUNOCO

## HONDA HOUSE

209 Broadway, Camb., MA 547-1950  
(NEAR KENDALL SQ. AND MBTA)

**10% Off All Labor**  
On any Honda with this coupon  
**GET IT DONE RIGHT THE FIRST TIME AND PAY LESS!!**

INTERNAL ENGINE REPAIRS OUR SPECIALTY

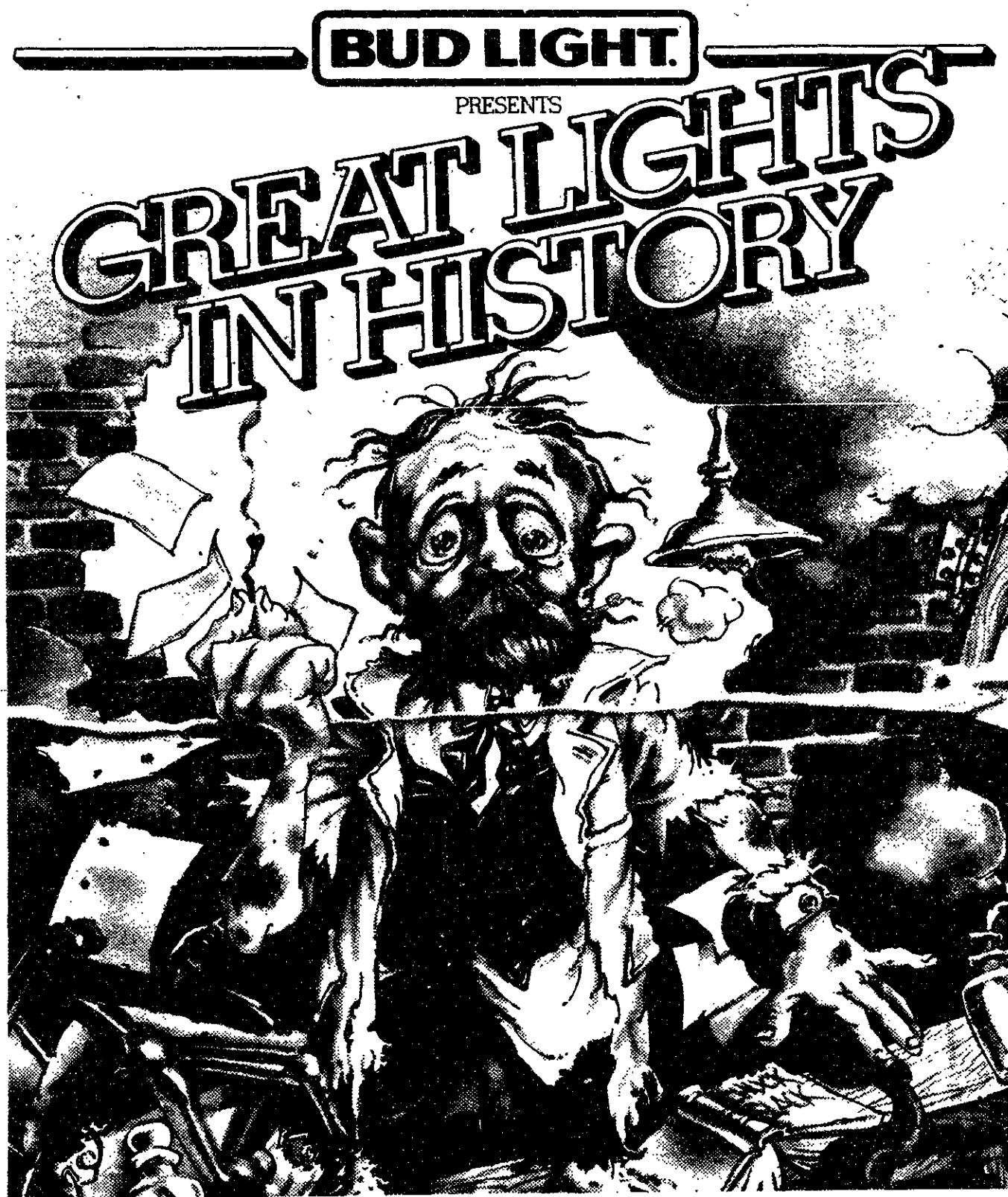

1867. ALFRED NOBEL LIGHTS THE FIRST STICK OF DYNAMITE, AND NEVER GETS ANOTHER MOMENT'S PEACE.

But he got a big bang out of his discovery.

And you'll get a bigger bang out of discovering Bud Light. It's the less-filling light beer with the first name in taste.

Get on the stick. Hurry to the bar of

your choice and bring out your best. By discovering today's great light. Bud Light.

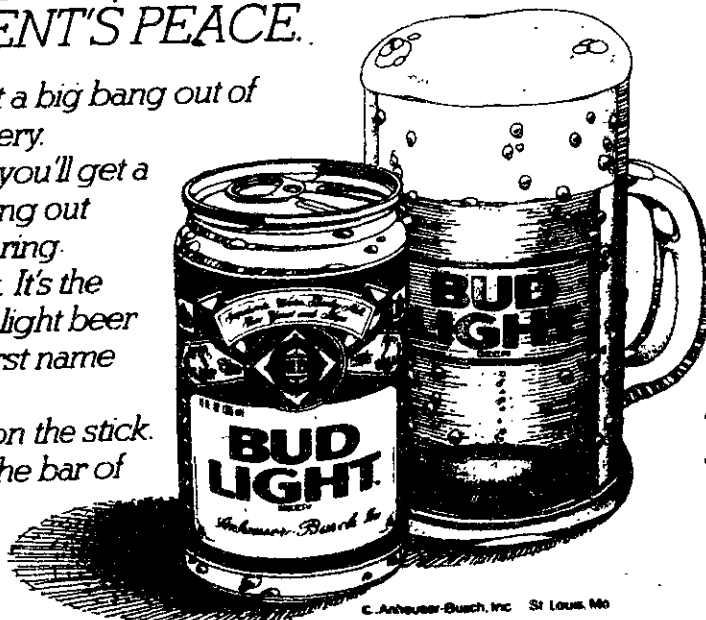

**EVERYTHING ELSE IS JUST A LIGHT.**

© Anheuser-Busch, Inc. St. Louis, Mo.

# opinion

## Military research influences the MIT education

(Continued from page 5)

Ph.D. salaries are inflated by strong military demand. MIT competes for labor by raising faculty salaries, and pays for it by raising tuition.

Military funding not only affects the size of academic departments, but also the biases research areas explored. DOD influence in computer science probably contributes to Project Athena's networking excellence and lack of interactive software expertise.

Outside funding also effects MIT policy. MIT prides itself on

a policy of nondiscrimination against gays and lesbians. Except when the military is doing the discrimination, as in ROTC.

And consider the effect on society as a whole. The sustainment of MIT's massive military research budget in times of peace reflects and contributes to the dominance of military concerns within all technological enterprise. With SDI, military pervasiveness will only increase.

Congressmen say that the Strategic Defense Initiative is harmless because it's only research. But \$26 billion of research in five

years is four times the annual military research budget of all universities in the nation today.

But won't SDI drain engineers from the non-military high-technology industries that are vital to our economy? What additional cost in high technology trade will we bear?

And what will happen to MIT and our society if the revolutionizing influence of technology be-

comes increasingly military-driven?

So much in the world is interrelated, beyond math, physics, and electrical engineering. I learned almost nothing about the forces which shape society from my undergraduate MIT curricular education.

But awareness of dangerous technological influence is inextricably linked with our survival on

this planet. I hope MIT will promote such awareness through educational reform, and be willing to take controversial action. But when universities line up like lemmings in the queue for Star Wars research, I wonder if it is already too late.

(Editor's note: Cowan is a graduate student in computer science and a member of MIT Student Pugwash.)



**ENG, INC. . . .**

an energy engineering company

has openings for **FULL TIME** employees and **SUMMER** interns in the fields of Petroleum, Mechanical, and Chemical engineering  
Call Dr. T.P. Castor at 547-0360

### Quality Car Rentals at Affordable Rates

- Daily - Weekly - Monthly • Weekend Specials
- Unlimited Free Mileage



Harvard Square  
1201 Mass. Ave.  
876-8900

Lewis Wharf  
28 Atlantic Ave.  
367-6777

Plus 8 other locations. See Yellow Pages.

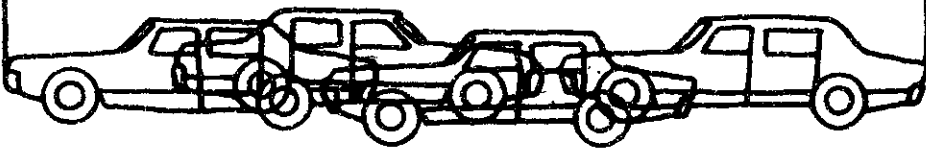

### Last week to order your cap and gown



Because a refundable \$5 cash or check deposit reserves your cap and gown for commencement ceremonies. Make your reservation now at the General Cashier's Office, Tech Coop location.

Hood	Cap and Gown
Bachelors, 13.50	Bachelors, 13.50
Masters, 14.50	Masters, 14.50
Doctoral, 15.50	Doctoral, 15.50



## Electronics and Photo Fair with the focus on savings

Meet the people behind the product

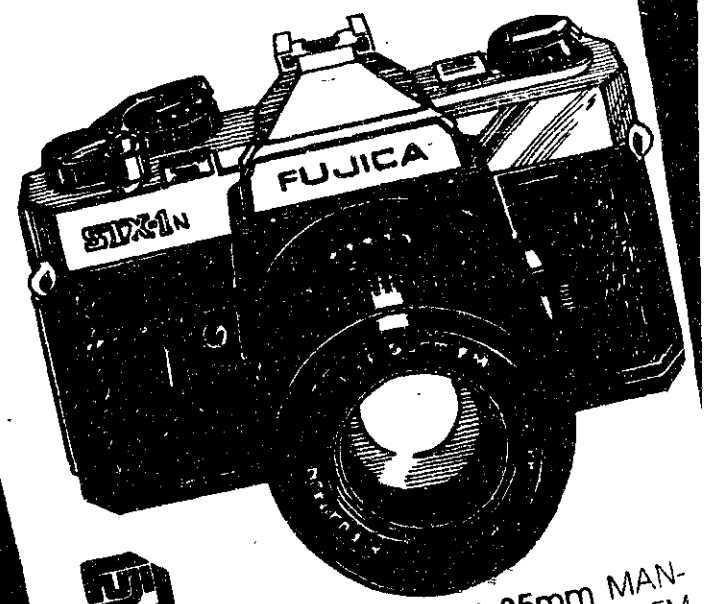

SAVE \$35 FUJICA STX-IN 35mm MANUAL SLR. Includes a 50mm f/1.9 FM lens, built-in timer and split image focus.  
Reg. 149.95 NOW 114.95

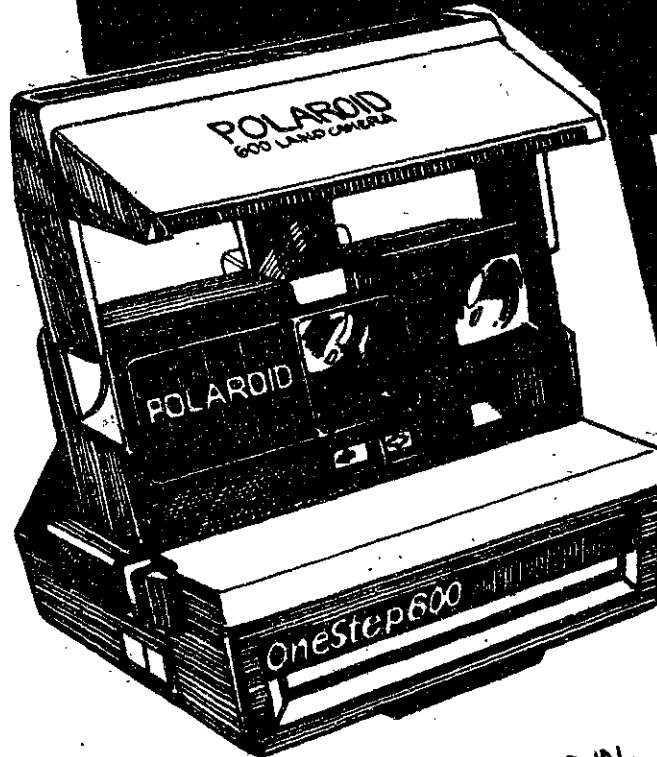

**Polaroid**  
SAVE \$5 POLAROID ONE-STEP 600 INSTANT CAMERA. No need to focus and the infrared sensor improves flash exposures. In every pack of film you'll get a fresh battery and crisp, instant photos as close as 4".  
Reg. 24.95 NOW 19.95

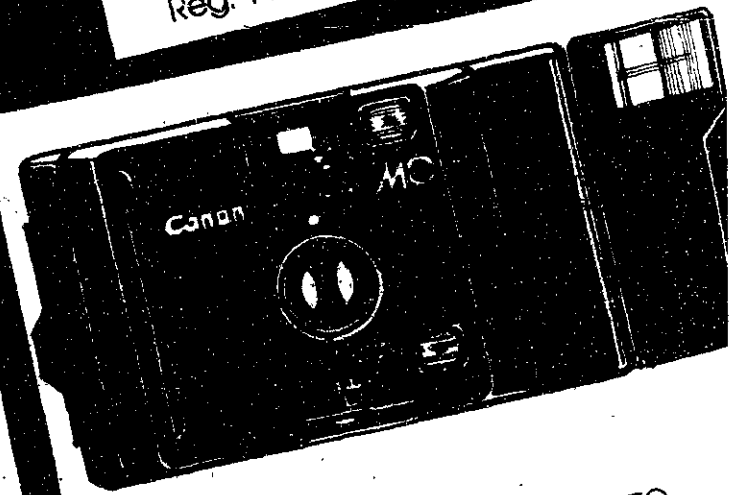

**Canon**  
SAVE \$20 CANON MC 35mm AUTOMATIC. Pocket size compact with Canon's 35mm f/2.8 lens. Auto focus, flash, load, advance and more with lens cover built-in.  
Reg. 169.95 NOW 149.95

- SAVE \$7 POLAROID SUN 600 LMS, Reg. 39.95 NOW 32.95
- SAVE \$20 POLAROID 660 AUTO FOCUS, Reg. 89.95 NOW 69.95
- SAVE \$30 FUJICA AX-3, Reg. 199.95 NOW 169.95
- SAVE \$20 CANON SUPER SURE-SHOT, Reg. 189.95 NOW 169.95
- SAVE \$25 CANON T-50, Reg. 199.95 NOW 174.95
- SAVE 50% ENTIRE STOCK TOSHIBA BATTERIES (AA's, C's or D's)

All items available at Harvard Square. Selected items at M.I.T. Student Center, Children's Medical Center and One Federal St., Boston. Harvard Square store open Mon.-Sat. 9:20 to 5:45, Thurs. till 8:30 pm. Coop Charge, Mastercard, Visa and American Express welcome.

HARVARD COOPERATIVE SOCIETY **the Coop**

ARTS ARTS ARTS ARTS ARTS ARTS ARTS

# Zany; music sparkles

Tech Show; the Musical Theatre Guild presents *Estate of Mind* by Dan Gilly (with David Smith and George Xixis) with Music Direction by Ira Berk; Sala de Puerto Rico, April 11, 12 & 13 at 8pm.

Dan Gilly '85 and Mike Elkins '88 captured all the best moments in *Estate of Mind*, the 66th Tech Show to be presented at MIT. Appearing at the least likely of junctures to cause a riot, their zany intrusions on a plot of perhaps less than epic proportions were responsible for the loudest of laughs. Running in to act out fantasies from Star Trek, Yogi Bear and Bugs Bunny, among others, and launching at the audience with a polished patter, sharp wit and the wildest of impressions, they captured the show.

This is not, needless to say, to deny that there was a plot. The proceedings take place in "The Spot," an ostensibly illustrious New Jersey health spa (just think of the potential for hot tubs in Hoboken or muesli in Metro Park), hiding the sinister mind control antics of Dr. Walsh and Becky Bigelow. Dr. Walsh (nicely acted by Carl Dashfield '87) has some redeeming features — he's got latently nerdatistical tendencies and won't pass up an opportunity for Course VI shop talk with his more educated victims — but Ms. Bigelow is pure nastiness. There are heroes, of course, particularly detectives Steve Carver and Charlie Gladstone, and the inevitable love, which is where Teresa Hope comes in useful.

Anne LaFlamme '88 was Teresa Hope and managed to generate the obligatory sob: Her singing in "No One to Love" might not have been the most technically proficient; but it was touchingly sung to the sympathetic music of Ira Berk G.

Diana Tener '86 was anything but touching as Becky Bigelow: Nicely poised, she's out to get your mind, and several chortles along the way.

Saul Resnikoff '87 did a good job as Steve Carver and was at his strongest in "The Duel," a rhyming competition with Penelope Vanderbilt MacTeague. The lyrics by Gilly and music by Berk were quite inspired and made for a comical clash of wits between the Harvard graduated thesaurus-reading Penelope (played with just the right degree of self-righteous pretension by Robyn Bradford) and the brainier but more straightforward Steve Carver (I wonder which school he went to. . .): You

can guess who wins.

Abdon Ruiz '88 slumped in and out as the drunken Lloyd Albright, and the other cast helped mirthfully complete The Spot's possibly less than select clientele.

Tech Show '85 has a funny script with some marvellous lines thanks to the efforts of Gilly, aided and abetted by David Smith '85 and George Xixis '85. The direction by Smith did capture much of the humor, but also allowed the action to become loose at times, and some good jokes lacked in punch: a bit of tightening up would help.

But the music was outstanding: The brightness and vitality of composition held the show together. "I Don't Wanna Travel" and "Estate of Mind" are classics, and the entr'acte which opens Act II sparkles with drive and originality, even if it did borrow from Beethoven's 9th. The Orchestra, under Berk (who also wrote much of the music) was on top form and made an essential contribution to the show's success.

So, if you're after the original recipe of Dan Gilly's patent "Mental Clarifier No. 6.001," go along and be a part of one of MIT's oldest and warmest traditions.

Jonathan Richmond



# Breakup of friends painful to watch

*Heartbreakers* with Peter Coyote, Nick Mancuso, and Carol Wayne; produced by Bob Weis and Bobby Roth; written and directed by Bobby Roth. Opening at the Nickelodean today.

*Heartbreakers* is a sometimes funny, but usually dull comedy. Writer-director Bobby Roth has fashioned a stylish but irritating story of friendship in the me-generation.

Like last summer's *The Pope of Greenwich Village*, *Heartbreakers* is about two friends trying to survive the modern world. Arthur Blue (Peter Coyote) is a struggling artist whose girlfriend has just left him for one of his colleagues. Eli Kahn (Nick Mancuso) manages his father's chain of clothing stores. The two have been best friends for a long time. This movie takes a slice out of their life examining their relationship and the way they respond to each other in different situations.

Blue and Kahn envy each other. Blue wants to know how everything that comes so easy for Kahn is so hard for himself,

while Kahn wants to get married and is jealous of Blue's former relationship with his ex-girlfriend.

The simple, mutual envy turns into real tension as Kahn starts to get involved with women and Blue begins to be successful with his paintings. The two find their friendship challenged as it slowly mutates into a love-hate relationship.

Roth is a better director than a writer. There are lots of interesting camera angles utilizing the city of Los Angeles to the fullest. We're shown the bright glitziness, the obsession with physical fitness and cars, and the classy greasy spoons which we associate with Los Angeles. However, the movie is directed too much like a thriller, articulated with numerous close-ups and long action shots. It is as if Roth prepared himself to direct this film by watching 10 consecutive episodes of *Miami Vice*. The style is plausible for a police show but not for a comedy.

Moreover the dialogue is almost oppressive. The characters say their lines with

careful deliberation, as if they think themselves to be the most important people in the world. Further, there isn't enough dialogue; what there is holds the audience's attention but doesn't make one care about the characters.

The acting is quite good, but as in *The Pope of Greenwich Village*, almost everybody is overacting, with the exception of Carol Wayne who plays the model for Blue's "fetishism" paintings. The rest of the cast manage only to project their characters rather than becoming the characters. The effort is impressive but it makes one admire the actors rather than believe in their roles.

Yet the worst thing about this movie is its storyline, which is just plain dull; the story of two friends whose main concern seems to be how to sleep with the other's girlfriends without offending each other is not very interesting. *Heartbreakers* is about a couple of guys in boring situations and fails to appeal to the audience.

Dan Crean

**A TYPING SERVICE.**  
EXPERIENCED AND PROFESSIONAL  
**275-7545**  
For:  
Term Papers  
Dissertations  
Theses  
Statistical/Technical Work  
Reports  
Proposals  
Miscellaneous

**NEW TRAINEES**  
**START YOUR CAREER HERE**  
If you are looking to start a career but feel experience is not on your side, we may be the company you're looking for. We're a leading educational publishing firm that is preparing to enter into the exciting new field of COMPUTER ASSISTED LEARNING. We plan to develop several people for management positions centering around our learning programs. Applicants should be people oriented and ready to start a career. No experience necessary. We provide guidance and training. Car required. For personal interview call 438-5733, 9:30 AM - 1 PM only. Limited summer positions also available.

51 NEW ENGLAND VRS TRADITION

Men's & Ladies  
**COWBOY BOOTS**

TONY LAMA ACME  
JUSTIN DINGO  
DAN POST TEXAS  
DURANGO  
FRYE

Starting at \$59.50

**Walker's**  
Riding Apparel, 292 Boylston St., Boston

# WEST PLAZA SCHEDULING

Applications are now being accepted for the Fall Semester for the Student Center. Some dates *may* still be available for Kresge Auditorium. Applications may be obtained in the Campus Activities Office (W20-345, x3-7974).

Below is the chart for deadlines and approval dates.

## TIME PERIOD DEADLINE APPROVED BY

September-  
December 1985

April 24, 1985  
Wednesday

May 1, 1985  
Wednesday

Applications will be accepted on a rolling basis after May 1, 1985. Reservations for the MIT Chapel may be requested up to one year in advance of the actual date.

# Electronics and Photo Fair

Come in today for these and many more exceptional values

- Save \$1,700 Epson QX-10 System and Software  
Comp. Value \$3,495 **NOW \$1,795**
- Save \$100 Emerson 13" Diag. Meas. Color TV  
with Remote Control  
Comp. Value 349.95 **NOW 249.95**
- With Your Purchase of Any VCR in Stock,  
You'll Receive 5 Scotch T-120 Video Tapes
- Save 25% Entire Stock of RCA Video Discs
- Save \$15 Brother "Charger-11" Manual  
Typewriter  
Reg. 79.95 **NOW 64.95**
- Save \$7 Texas-Instruments BA-11 Executive  
Business Analyst Calculator  
Reg. 39.95 **NOW 32.95**
- Save \$5 Sharp EL-512 Programmable  
Scientific Calculator  
Reg. 44.95 **NOW 39.95**
- Save \$80 Emerson 19" Diag. Meas. Color TV  
Comp. Value 349.95 **NOW 269.95**
- Purchase Any 19" Color TV in Stock and  
You'll Receive a Swivel Stand at No Additional  
Charge (\$29 Value)
- Save \$40 Emerson CDP-100 Compact Audio  
Disc Player  
Comp. Value 319.95 **NOW 279.95**
- Metacom Tape Duplication Special  
C-63 Tape (Reg. 3.99 Each) are Now 99¢ Each  
\*LIMIT OF 5 PER CUSTOMER\*

★ **SAVE \$800 APPLE MACINTOSH 512K SYSTEM**  
The Macintosh 512K is Apple's most popular business computer, and for good reason. The Macintosh is now 4 times more powerful, runs hundreds of business software programs and produces both text and graphics with the versatile ImageWriter printer in virtually unlimited styles and sizes. 512K is enough memory for even the most sophisticated programs but an external disk drive for additional storage is also available.  
Reg. \$3,795 **NOW \$2,995**

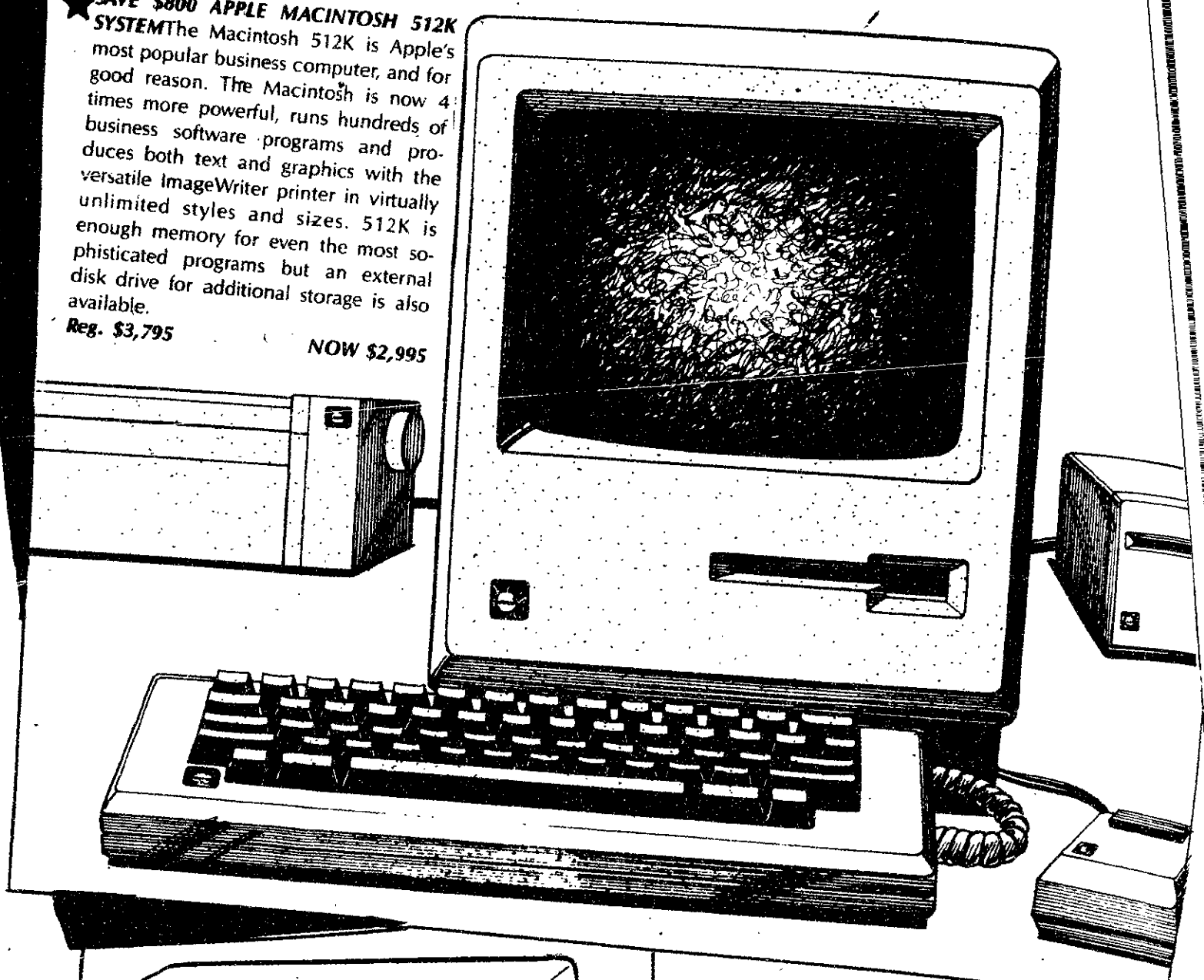

★ **SAVE \$10 CANON P36-D DESKTOP PRINTING CALCULATOR**  
This desktop model with single live memory features 12-digit display for accuracy and a high speed printer built-in. Includes all basic as well as decimal selection, delta percentage, mark-up and percentage functions.  
Reg. 84.95 **NOW 74.95**

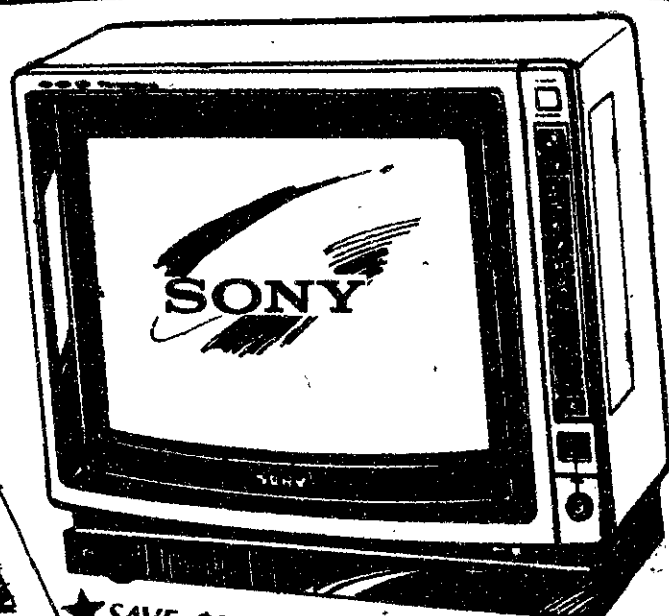

★ **SAVE \$80 SONY PORTABLE COLOR TV**  
This compact 13" diag. meas. color portable is cable ready and computer compatible. Contemporary styling in silverstone adds sophistication to any home.  
Reg. 399.95 **NOW 319.95**

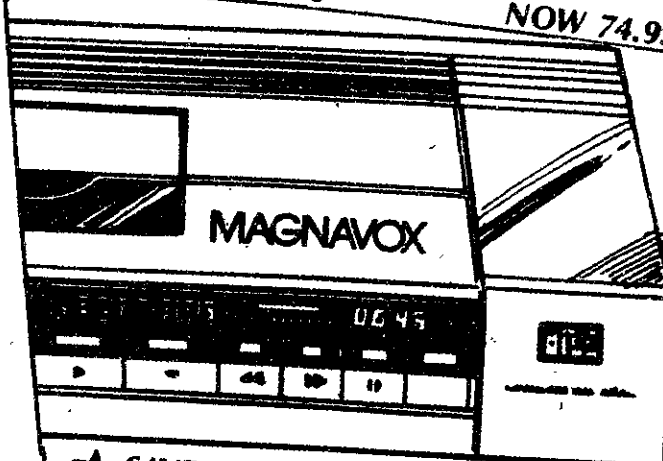

★ **SAVE \$100 MAGNAVOX FD-2020 DIGITAL COMPACT DISC PLAYER**  
Simple top-loading, single button play and next track touch play are only a few of the many programming features built-in to this extraordinary audio player. Made in Belgium by Phillips Audio.  
Reg. 349.95 **NOW 249.95**



★ **SAVE \$20 TEXAS INSTRUMENTS 5130 PRINTING CALCULATOR**  
Uses plain paper rolls for printing and features 10-digit display, automatic percent and constant keys.  
Reg. 84.95 **NOW 64.95**

## Meet the people behind the products

- **FRIDAY, APRIL 12th**  
10:00AM to NOON Sony HI-FI Specialists  
10:00AM to NOON Silver Reed Typewriters Demo  
NOON to 2:00PM Layered Software — Macintosh Front Desk  
2:00PM to 4:00PM Hewlett-Packard Calculators Demo
- **SATURDAY, APRIL 13th**  
10:00AM to 2:00PM Brother Typewriter Demo  
10:00AM to 2:00PM Epson Computers and Printers Demo  
2:00PM to 4:00PM Sony Audio Specialists
- **TUESDAY, APRIL 16th**  
10:00AM to NOON 3M Audio and Video Demos  
2:00PM to 4:00PM Juki Printers Demo  
2:00PM to 4:00PM Polaroid Cameras Demo
- **WEDNESDAY, APRIL 17th**  
2:00PM to 4:00PM Micropro Wordstar 2000+ Demo
- **THURSDAY, APRIL 18th**  
10:00AM to NOON Hitachi TV Products Demo  
NOON to 2:00PM Toshiba Audio Demo  
1:00PM to 4:00PM Fuji Cameras and Film Demo
- **FRIDAY, APRIL 19th**  
10:00AM to 3:00PM Canon Cameras Demo  
1:00PM to 4:00PM Emerson TV/Sanyo Refrigeration Demo  
2:00PM to 4:00PM Hewlett-Packard Calculators Demo
- **SATURDAY, APRIL 20th**  
10:00AM to 2:00PM Emerson TV/Sanyo Refrigeration Demo  
NOON to 2:00PM Broderbund Software Demo

All items available at Harvard Square. Selected items at M.I.T. Student Center, Children's Medical Center and One Federal St., Boston. Harvard Square store open Mon.-Sat. 9:20 to 5:45, Thurs. till 8:30 pm. Coop Charge, Mastercard, Visa and American Express welcome.

HARVARD COOPERATIVE SOCIETY

the COOP

**arts**  **the town**

**Friday, April 12**

Tech Show continues tonight and tomorrow \$3 with MIT ID, \$4 for senior citizens, and \$5 for others. Get into the right Estate of Mind in the Sala de Puerto Rico at 8pm.

LSC fare includes All Quiet on the Western Front at 7:30 in 10-250 and 2001 at 7 and 10pm in 26-100.

**Saturday, April 13**

Trumpeter Richard Given, flautist Ellen Given and pianist Karen Sauer will be in Kresge Auditorium at 8pm tonight to perform works by E. Given, Caplet, Hinde-

mith, Haydn, Artunian and Telemann. Free.

András Schiff will play Mozart's Piano Concerto No. 24 with the Boston Symphony Orchestra this evening at 8. The concert, conducted by Charles Dutoit, will also include Stravinsky's Petrushka.

LSC will be showing Diva tonight at 7 and 10pm in 26-100.

**Sunday, April 14**

John Gibbons performs works by Bach, Handel and Scarlatti at 3pm in Remis Auditorium of the Museum of Fine Arts. Students \$8, others \$10. Call 266-9300 x306 for info.

Peter Serkin will be giving an all-Beethoven recital in Jordan Hall at 3pm. Call 536-2142 for info.

Deathtrap 6:30 and 9:30 in 26-100.

**April 18-21**

**BAKER Dining Hall**

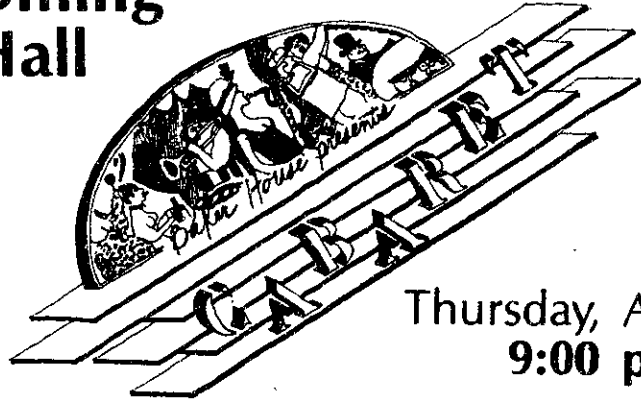

Thursday, April 18  
9:00 pm

Friday, April 19  
8:30 pm

Saturday, April 20  
7:00 pm  
10:00 pm

Sunday, April 21  
8:30 pm

Admission: \$2.00 students  
\$3.00 non-students

**TICKETS ON SALE - LOBBY 10**

The Tech Performing Arts Series announces

**Metropolitan Opera**

The Tech is pleased to announce that discount tickets will be available for the Metropolitan Opera tour visit to the Wang Center, Boston. Tickets, reduced up to \$30, will be available to the MIT community for the following performances:

Tchaikovsky's Eugene Onegin, on April 23 at 8pm. MIT discount price \$8.

Wagner's Lohengrin, on April 24 at 7pm. MIT discount price \$8.

Humperdinck's Hansel and Gretel, on April 27 at 1:30pm. MIT discount price \$5.

**Boston Chamber Music Society**

Tickets will be available for the April 21 concert of the Boston Chamber Music Society at the special MIT price of \$2.50. The concert, which will take place in Sanders Theatre, Harvard, at 8pm, will include Mozart's Viola Quartet in C, K. 515 with MIT Professor Marcus Thompson as soloist, Copland's Sextet for Clarinet, Piano and String Quartet and Brahms' Piano Quartet in F minor, op. 34.

**American Repertory Theatre/New Stages**

Discount tickets are also on sale for the American Repertory Theatre/New Stages series at the Hasty Pudding Theatre, 12 Holyoke St., Harvard Square. Tickets priced at \$5 will be available to the MIT Community for the following performances:

Gillette by William Hauptman on April 21 at 2pm.  
Claptrap by Ken Friedman on April 14 at 2pm and on April 14, 18, and 21 at 8pm.

Tickets for the Metropolitan Opera, Boston Chamber Music Society and American Repertory Theatre are on sale by courtesy of the Technology Community Association. Drop by Room W20-450 in the Student Center, or call 253-4885.

The Tech Arts department. Reporting on all the Arts in Boston.

And now providing for discounted admission too.

**classified advertising**

Classified Advertising in The Tech: \$5.00 per insertion for each 35 words or less. Must be prepaid, with complete name, address, and phone number. The Tech, W20-483; or PO Box 29, MIT Branch, Cambridge, MA 02139.

\$6/hr., on campus, 5-10 hrs/wk., start immediately. Chemical, bio-science or related lab experience required. Interesting work for small business. 965-6340, Cole.

**SUMMER SUBLETTS WANTED**

Visiting profs seeks furnished apts/homes 7/1 - 8/31. Will consider monthly arrangements. Cambridge - Harvard Sq. area only. Call Audrey 868-3900, M - F, 9-5.

Healthy Males needed for a 50 day live-in sleep study at Harvard. \$1000 compensation. Contact Kathleen O'Donnell or Ray Sanchez at 734-2163 or 732-4011.

**WORD PROCESSORS**

Do you need a skilled word processor for that special project? Or are you an operator looking for word processing placements (9-5 weekdays)? Call the professionals at WPC.

THE WORD PROCESSORS' COLLECTIVE 742-6166

Going Away this summer? Responsible female writer will housesit in or near Boston in exchange for room. Available immediately. Call 343-9334.

Ushers are needed for Commencement and the President's Reception on June 3, 1985. Ushers are allowed to stay in the undergraduate dorms and are able to see Commencement without a ticket, but there is no pay for the time involved. Applications are available from Trudy Zakin or Dorothy Bowe in the SFAO, 5-119, through May 3rd.

**RESUMES \$15!**

Professionally Typeset. Cover letters \$10, papers \$8.50/pg. Just drop at desk, 89 Mass. Ave., Box 144, Boston (at Newbury; Auditorium T). Pick up/pay in two days. 731-2114 (only if necessary).

Dutch economist, visiting Harvard, is looking for two or three bedroom house (furnished), in suburban area, preferably Lexington area.

Period: August 1 or September 1, 1985, until Christmas 1985. Call Herman van Dijk. Tel. 862-8437

Counselors: Adirondack boys' camp; 7 1/2 weeks. \$650-750; outdoor living skills, sailing, swimming, canoeing, office manager. 39 Mill Valley Road, Pittsford, N.Y. 14534 or call 617-489-3258.

The MIT Equipment Exchange offers surplus equipment and used typewriters to students and staff at reasonable prices. Located in Building NW30, 224 Albany Street. Open Tues., Thurs. 11 am - 3 pm.

**GOTCHA!**

His first time may be his last.

ANTHONY EDWARDS LINDA FIORENTINO MICHAEL I. LEVY ENTERPRISES PRODUCTION A JEFF KANEW FILM  
"GOTCHA!" SCREENPLAY BY DAN GORDON AND PAUL G. HENSLER AND DAN GORDON DIRECTED BY BILL CONTI  
DIRECTOR OF PHOTOGRAPHY KING BAGGOT EXECUTIVE PRODUCER MICHAEL I. LEVY PRODUCED BY PETER MACGREGOR-SCOTT AND PAUL G. HENSLER  
MUSIC BY JEFF KANEW  
A UNIVERSAL PICTURE

Jonathan started out trying to score. And ended up being the target.

He's a young college student on vacation in Europe for the first time.

She's his first real affair. A beautiful, mysterious woman who thinks danger is one of the most powerful aphrodisiacs there is.

**FREE SCREENING**

**WEDNESDAY, APRIL 17  
8:00 PM**

**KRESGE AUDITORIUM**

sponsored by

MIT LECTURE SERIES COMMITTEE

MASSACHUSETTS INSTITUTE OF TECHNOLOGY

Seating is first-come, first-admitted with MIT or Wellesley I.D.

021R

**THE SHAKESPEARE ENSEMBLE PRESENTS  
ROMEO AND JULIET**

8:00pm  
April 18-23  
MIT Student Center

\$5.50 general/\$4.00 students  
Saturday 20th: \$8.00/\$6.00  
Reservations: 253-2903

# Harvard this summer.

Harvard Summer School, the nation's oldest summer session, offers open enrollment in nearly 250 day and evening courses and pre-professional programs in more than 40 liberal arts fields. The diverse curriculum includes courses appropriate for fulfilling undergraduate and graduate college degree requirements, as well as programs designed for career and professional development. The international student body has access to the University's outstanding libraries, museums, athletic facilities, and cultural activities, with the additional benefits of Cambridge and nearby Boston. Housing is available in Harvard's historic residences. Offerings include intensive

foreign language courses, pre-medical, pre-law, business and computer science courses, and graduate-level courses in education and management. We feature a college-level program for secondary school juniors and seniors, a health professions program, a Ukrainian Institute, the Dance Center, plus programs in drama, writing, and English as a Second Language.

For further information return the coupon below or call: (617) 495-2921; (617) 495-2494 (24-hour catalogue request line).

Academic Calendar:  
June 24-August 16, 1985

 **Harvard University  
Summer School**

Please send a Harvard Summer School catalogue and application for:

- Arts and Sciences     Secondary School Students Program  
 English as a Second Language     Health Professions Program  
 Drama     Writing     Dance Center

Name \_\_\_\_\_

Street \_\_\_\_\_

City \_\_\_\_\_ State \_\_\_\_\_ Zip \_\_\_\_\_

Harvard Summer School  
20 Garden Street, Dept. 204  
Cambridge, MA 02138

258

## MIT Sea Grant College Program Lecture and Seminar Series.

April 17-19, 1985

Kresge Auditorium

### Ocean Disposal of Public Wastes: Technology and Policy for the Future

13th Annual Sea Grant Lecture  
Wednesday, April 17  
3 pm

Thomas C. Jorling,  
Environmental Scientist and  
Lawyer, Williams College  
**The Future of Ocean  
Waste Disposal**

The Lecture is free and open to the public.

For information on registration for the seminar, April 18-19, contact the MIT Sea Grant College Program, Beth Harding, 253-3461.

## By students. For students. "A guide to absolute rock-bottom prices."\*

Ask your friends who've traveled in Europe: the odds are overwhelming they used and trusted the Let's Go Travel guides. Why?

Let's Go is written entirely by students traveling on budgets as limited as yours. No expense accounts, no free hotel rooms.

**Let's Go guides are the only ones revised from top to bottom every year, on the spot.**

So prices are current and listings up-to-date. No tourist traps, no rip-offs, and lots of new discoveries every year. And no other budget guide includes all this:

- where the cheap-but-safe hotels are
- how to find inexpensive good eating, even in out-of-the-way places
- in-depth information on history, culture, and the people
- getting off the beaten track, be it by rail, bus or bike
- emergency addresses and phone numbers, and more.

# THE LET'S GO™

**BUDGET TRAVEL  
GUIDES**

- Let's Go Europe, \$9.95
  - Let's Go USA, \$9.95
  - Let's Go Mexico
  - Let's Go California & the Pacific Northwest
  - Let's Go Britain & Ireland
  - Let's Go France
  - Let's Go Italy
  - Let's Go Greece
  - Let's Go Israel & Egypt
  - Let's Go Spain, Portugal & Morocco
- \$8.95 each in paperback

At bookstores now!  
**ST. MARTIN'S  
PRESS**

You'll feel like a traveler instead of a tourist when you have a Let's Go budget guide—the candid, complete money-saver that *The New York Times* calls "the granddaddy of all student guidebooks... by far the best source of information on the specific scene in each country."

And if you're not bound for Europe or the Mediterranean, don't miss the popular *Let's Go USA*, *Let's Go California and the Pacific Northwest*, and the brand-new *Let's Go Mexico*. There's no better way to see America or Mexico than with "a pied piper that will lead you away from the clutter and crowds." —*Houston Post*



# CAREERS FROM SPACE

## SPACEFAIR '85

**FREE ADMISSION  
FOR ALL  
STUDENTS**

APRIL 12th — 15th



**M.I.T. STUDENT CENTER**  
84 Massachusetts Ave.  
("The Coop" building across  
from the main M.I.T. entrance)

**INFORMATION DESK:**  
2 FLOOR LOBBY

**SPACEFAIR '85 WILL FEATURE 45 NATIONAL EXPERTS  
REPRESENTING 15 DIFFERENT FIELDS.**

**FRIDAY, APRIL 12th** — Information Desk Opens, Corporate Exhibits, NASA Films.

SATURDAY, APRIL 13th	SUNDAY, APRIL 14th	MONDAY, APRIL 15th
9:00 AEROSPACE ENGINEERING	9:00 BIOLOGY / CHEMISTRY	9:00 LAW
11:00 COMPUTER SCIENCE / COMMUNICATIONS	11:00 PSYCHOLOGY / SOCIAL SCIENCES	11:00 POLITICAL SCIENCE / POLITICS
1:00 MATERIALS SCIENCE / CHEMICAL ENGINEERING	1:00 ASTRONAUTICS	1:00 MILITARY
3:00 ARCHITECTURE / MECHANICAL ENGINEERING	3:00 BUSINESS / ECONOMICS	3:00 JOURNALISM
5:00 PHYSICS / ASTRONOMY / PLANETARY SCIENCES	5:00 MEDICINE	5:00 ART

**ALSO FEATURED:**

- NASA Movies
- Various Displays
- Corporate Representatives and Displays (see SPONSORS listed below)
- Space Art Exhibits
- General Topic Lectures

**SPONSORED BY:**

- The Charles Stark Draper Laboratory, Inc.
- General Dynamics Corporation
- Hughes Aircraft Company
- COMSAT
- General Electric Company
- Rockwell International Corporation
- Value Line, Inc.

# Staff offers advice

(Continued from page 1)

another staffer said.

## Finding out; getting help

The last staffer on the panel mentioned the value of therapy. "When you're depressed you can't schedule, [and then you] put more pressure on yourself." She emphasized that some people have difficulty ridding themselves of depression without professional help.

Participants in the discussion agreed that long periods of depression often lead people to consider suicide. They advised not panicking when offering advice to those contemplating suicide; be supportive and be a friend.

Do not be afraid to mention suicide; mentioning it only demonstrates a caring attitude. Assess the immediate risk: If the person has a plan or has attempted it before, the risk is extremely high, they said.

Giving away possessions, changes in personality, drug use and long periods of depression are indicators of a potential suicide attempt, according to the staffers.

Health and financial problems, a loss of loved ones and the end of a relationship can all trigger depression.

Depression is a vicious cycle,

the last staffer added. "When people are depressed . . . [they] lose energy . . . [and they] don't have energy to change things and make them better," she said.

Associate Dean for Student Affairs Linda Vaughan, Nightline's faculty advisor, said, "We clinicians feel at least 90 percent of the population go through some depression."

Other signs of depression include crying for no apparent reason, losing one's sense of humor, low self-evaluation characterized by a feeling of lack of intelligence and popularity, and pessimism, she continued.

The indicators of depression culminate in a total "rejection of the possibility of improvement," Vaughan said.

She listed the physiological symptoms of depression as loss of appetite, a decrease in libido and a change in sleeping patterns.

What can be done about depression? According to the staffers, students should try talking to friends, exercising, improving their nutrition and seeking medical help. They should become aware of their emotional state and do something they know will make them happy.

Students must realize depression has a beginning and also an end, the staffers said.

# SPRING WEEKEND The STUDENT CENTER COMMITTEE

presents

# ALL TECH SING

SAT. MAY 4

APPLICATIONS NOW  
AVAILABLE IN THE

24 HR. COFFEEHOUSE

DUE MON. 29 APRIL

GET YOUR ACT TOGETHER, NOW!

51 YRS TRADITION

INDIAN Style MOCCASINS

LADIES' MEN'S KID'S

31 STYLES

STARTING AT \$16.50

Walker's

Riding Apparel, 292 Boylston St., Boston



## EVEN BEFORE FINALS, YOU COULD FINALLY GET THE AMERICAN EXPRESS CARD.

If you've been wanting the American Express® Card for some time, this is some time to accept a \$10,000 career-oriented job. That's it. No strings. No gimmicks. (And even if you don't have a job right now, don't worry. This offer is still good for 12 months after you graduate.) Why is American Express making the Card a little easier for seniors to get? Well, to put it simply, we believe in your future. And this is a good time to show it—for we

can help in a lot of ways as you graduate. The Card can help you be ready for business. It's a must for travel to meetings and entertaining. And to entertain yourself, you can use it to buy a new wardrobe for work or a new stereo. The Card can also help you establish your credit history, which can help in your future. So call 1-800-528-4800 and ask to have a Special Student Application sent to you. Or look for one on campus. **The American Express® Card. Don't leave school without it.™**

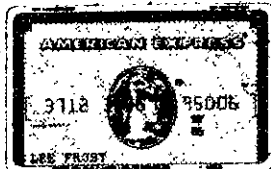

CAMPUS IN-TECH  
National College Television  
APRIL 15-21

7:00 pm - 7:15 pm Monday Noon  
7:00 pm - 7:15 pm Monday Noon

Mutabaruka at The Lone Star Cafe  
Reclusive reggae poet Mutabaruka in his only taped performance available in the US 45 min

Careers  
Author Peggy Schmidt discusses finding a place to live, your social life etc. once you've found "the job" 15 min

Adult Cartoons  
The Melting Pot  
Cartoons representing a diverse ethnic and international spectrum 30 min

The Fabulous Sixties  
1961 (Part II)  
Bichman on trial. The Twist. John Glenn in space. Marilyn Monroe. Bay of Pigs. 30 min

MEET THE GROOVES  
The best of progressive new music videos. Includes interviews top 100 countdown, special guests and much more 40 min

JURIST JOURNAL  
The Four Corners: A National Science Area  
From Cal Berkeley, this film examines the march of technology and its effect on the environment 30 min

REAL TO NEED  
Stoney Knows Now  
Stoney a handicapped tomcat and his view of his job as a rite of passage. 30 min

Brought to you by  
STUDENT CABLE PROGRAMMING GROUP

TODAY'S CHEVROLET

## sports

## Raquetteers top Wellesley

The doubles team of Heather Pickford '86 and Janyce Mitchell '88 upset Wellesley's Ann Smith and Lisa Murphy — the pair who represented the Northeast in last year's NCAA Division III championships — to lead the women's tennis team to a 5-4 victory Tuesday afternoon.

The win was MIT's first ever against Wellesley, and its first against any school ranked Class "A" in state competition.

Other winners in the MIT effort were captain Lisa Shields '85, Lizet Tirres '86, and Keiko Yamaguchi '88. The doubles team of Shields and Jennifer Hyman '87 also scored a victory.

## Hockey names Russell 1985 MVP

The men's hockey club has named defenseman Rick Russell '86 its 1985 most valuable player.

The team finished its season with a 10-8 record, marking the squad's fifth straight winning season under the guidance of head coach Joe Quinn.

## Men's tennis loses

The men's tennis team saw its record drop to an even 2-2 Wednesday afternoon, when the squad dropped a 5-4 decision to Division III rival Tufts University.

## Softball breaks out of 0-4 slump

The softball team won its first game since coming up North Wednesday, defeating host Framingham State, 10-5.

Grace Saccardo '86 picked up the win in relief of starting pitcher Lou Jandura G. Saccardo also helped her own effort by going 3-3 at the plate with an RBI and three runs scored.

Stacy Thompson '86, Julie Chen '86, Jandura, and Pat Leach '86 all had two hits apiece, and Chen led the team with four runs scored.

## Baseball falls to Division I Eagles

The baseball team saw its three-game winning streak broke

to a resounding end Wednesday afternoon, when Division I Boston College exploded for a 21-4 victory.

The Engineers made six errors behind losing pitcher Rich Zermani '87. First baseman Mike DiChristina '85 had three of those errors, but he atoned with a two-run homer to lead the MIT offense.

## Golf team clubs Crimson, Huskies

The golf team, in its best outing of the year, beat Harvard and Northeastern Wednesday. MIT scored 393, compared to Harvard's 402 and Northeastern's 429. Co-captain and number two player Dave Linemann '85 finished first, with a score of 77. Top ranked Eric Asel '87 and third ranked Gary Zepfner '87 trailed closely, both scoring 78. Alex Romeo '86 finished with an 81 and Co-captain Rob Irion '85 finished with an 82. The team is now 5-0.

## Babson's 8-point half drops lacrosse

The men's lacrosse team squandered a 5-1 first-half lead Tuesday afternoon, losing, 9-7, to Babson College. The loss drops the Engineers' season record to 0-3.

Tom Dorf '88 led the team in scoring with three goals. Mike Gaidis '88 added two goals and a assist in the effort, and Mike Foley '87 and Tim Mattox '88 had a goal apiece.

## MIT wrestler heads for Mexico touney

Wrestler Keith Roberts '88 has been selected for the team of Division III collegiate wrestlers which will visit Mexico City this summer for the Augustine Briseno Tournament.

MIT's Tim Walsh will be the team's head coach. Walsh will be assisted by John Klein of Olivet College and Ron Johnson of Central College of Iowa.

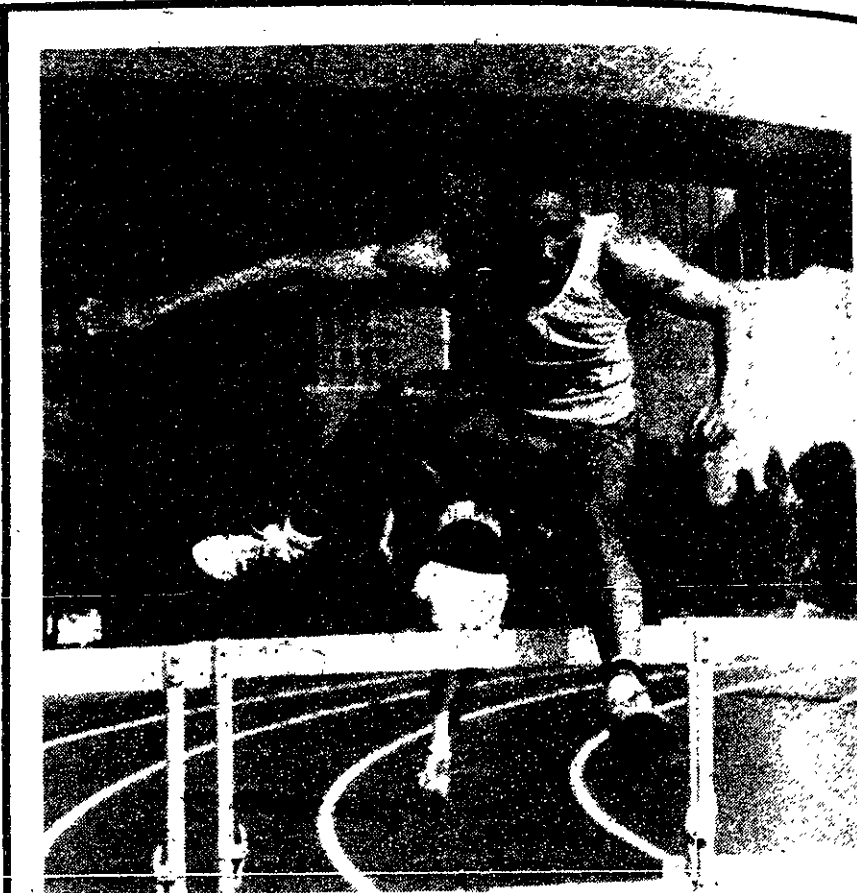

Tech photo by Michael Halle

Ron Smith leaps in the 400-meter hurdles in last Saturday's track meet against Bates and Bowdoin. MIT dominated the events and won the meet.



# THE NUCLEAR NAVY. RIDE THE WAVE OF THE FUTURE.

You're deep under the sea. There are 4600 tons of nuclear-powered submarine around you. Your mission — to preserve the peace.

Your job — to coordinate a practice missile launch. Everything about the sub is state-of-the-art, including you.

The exercise — a success. You're part of that success and now you're riding high.

In the nuclear Navy, you learn quickly. Over half of America's nuclear reactors are in the Navy. And that means you get hands-on experience fast.

You get rewarded fast, too. With a great starting salary of \$22,000 that can build to as much as \$41,000 after five years. And with training and skills you'll use for a lifetime.

Then, whether you're in the

Mediterranean, the Pacific or the Atlantic, wherever you move around the world, you'll be moving up in your career and in the Navy.

Find out more about an exciting future that you can start today.

See your Navy Recruiter or  
**CALL 800-327-NAVY.**

## NAVY OFFICERS GET RESPONSIBILITY FAST.

**ADVISE FORTUNE 500 COMPANY  
ON ITS  
IMAGE AS AN EMPLOYER  
AND ITS  
RECRUITING PRACTICES**

A consulting firm in Detroit has been retained by a client company to find out what students think about the company as an employer, and about the automotive industry in which it is a major competitor.

You are invited to share your views with the consultants at a meeting at the Office of Career Services on Thursday, April 18, between 4 and 6 p.m. Pizzas and cokes will be served in exchange for your opinions.

Please call Vicky Risk at the Office of Career Services, Room 12-190, ext. 4733, to say if you plan to come.

NEW ENGLAND <sup>51</sup> YRS TRADITION

Starting at \$17.50 **COWBOY SHIRTS**

LEVI WRANGLER  
H-BAR C  
DEE CEE

Walker's can fit you TALL guys too!

**Walker's**  
Riding Apparel, 292 Boylston St., Boston